OXONIAN '60

Annie Belle Smith

The

Nineteen Hundred And Sixty

Oxonian

Foreword

As you turn the pages of your Nineteen-sixty OXONIAN, you will find not only a record of one of the most successful years in the school's history but a journal of the toil and hard work which was done by the staff in an effort to produce an annual noteworthy of acclaim.

This annual contains a mixture of the old, the new, the interesting, and the bizarre, in the hope that it will not only afford a present joy, but shall be a lasting and permanent record of your many happy years at "Dear Ole Oxford High."

THE EDITOR

OXFORD HIGH SCHOOL
Oxford, North Carolina

OXFORD HIGH SCHOOL
Oxford, North Carolina

Table Of Contents

FOREWORD . . . . . Page 1
LETTER FROM THE PRINCIPAL . . . . . Page 3
DEDICATION . . . . . Page 4
FACULTY . . . . . Page 5
ANNUAL STAFF . . . . . Page 10
SENIORS . . . . . Page 11
Mascot . . . . . Page 20
Senior Directory . . . . . Page 21
Superlatives . . . . . Page 24
Guess Who? . . . . . Page 27
Class Night Speakers . . . . . Page 28
Marshals . . . . . Page 29
National Honor Society . . . . . Page 30
JUNIORS . . . . . Page 31
SNAPSHOTS . . . . . Page 38
SOPHOMORES . . . . . Page 39
FRESHMEN . . . . . Page 45
SNAPSHOTS . . . . . Page 50
ACTIVITIES . . . . . Page 51
Oxonian Staff . . . . . Page 52
Owl Staff . . . . . Page 54
Student Council . . . . . Page 56
Band . . . . . Page 58
Chorus . . . . . Page 60
Bus Drivers . . . . . Page 62
ORGANIZATIONS . . . . . Page 62
Le Cercle Francais . . . . . Page 64
F. T. A. . . . . Page 65
Bible Club . . . . . Page 66
Debating Club . . . . . Page 67
Science Club . . . . . Page 68
Latin Club . . . . . Page 69
F. H. A. . . . . Page 70
F. F. A. . . . . Page 72
SNAPSHOTS . . . . . Page 74
ATHLETICS . . . . . Page 75
Football . . . . . Page 76
Boys' Basketball . . . . . Page 80
Girls' Basketball . . . . . Page 82
Freshmen Basketball . . . . . Page 84
Baseball . . . . . Page 85
Track . . . . . Page 86
Sports' Summary . . . . . Page 88
Cheerleaders . . . . . Page 89
Homecoming . . . . . Page 90
G. A. A. . . . . Page 92
Monogram Club . . . . . Page 94
JUNIOR HIGH . . . . . Page 95
LUNCHROOM STAFF AND CUSTODIANS . . . . . Page 104
ADVERTISEMENTS . . . . . Page 105

I wish to thank the members of the Annual Staff and their sponsor for their hard work which has gone into the 1960 OXONION, and to congratulate them for a job well done.

We find in this volume a picture and word story of a most successful school year, and may this story challenge us to more and greater accomplishments in the years to come.

B. F. SLOAN
Principal, OXFORD HIGH SCHOOL

Dedication

The Oxonion staff of Oxford High School dedicates this yearbook to one whose loyalty, tireless energy, and unselfish time has been given toward the publication of our annual, and whose devoted efforts and friendship will be forever cherished by those who know her.

And now with appreciation, affection, and pride, we dedicate the nineteen hundred and sixty Oxonion to Miss Mary Ellen Williams.

Faculty

Faculty

MR. BRUCE F. SLOAN
B.S.
Wake Forest College, M.A.
East Carolina College
Principal

MISS FREIDA MORGAN
Secretary

MISS LORENA AVERETT
A.B.
Woman's College, U. N. C.
English

MISS EUGENIA BOYD
A.B.
Elon College
English

MR. AL HABIT
B.S.
East Carolina College
Health and Physical Education, Social Studies

Faculty

MR. ROBERT HILL
B.S.
North Carolina State College
Agriculture and Industrial Arts

MRS. TOM JONES
B.S.
Furman University
Art

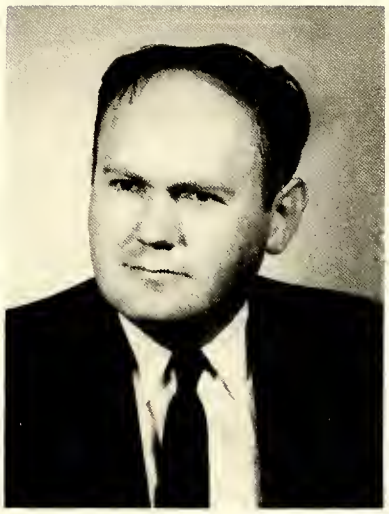

MR. C. T. JUSTIN
A.B.
Guilford College
M.A.
Appalachian College
History

MR. FRANK McCULLOCH, Jr.
B.S.
High Point College
Music Education

MRS. E. G. McSWAIN
A.B.
Queen's College
Duke University
Guidance Counselor

Faculty

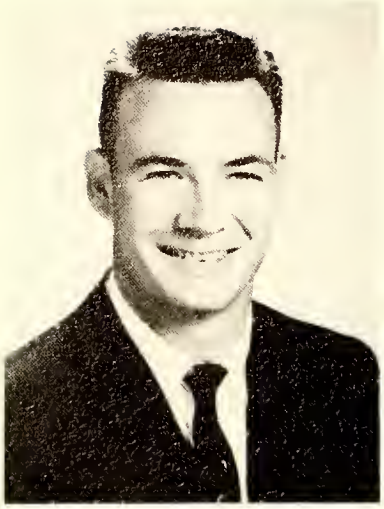

MR. JOHN ASA PARHAM
B.S.
Wake Forest College
Health and Physical Education
General Mathematics

MRS. LEONARD PRUITT
B.S.
East Carolina College
Home Economics

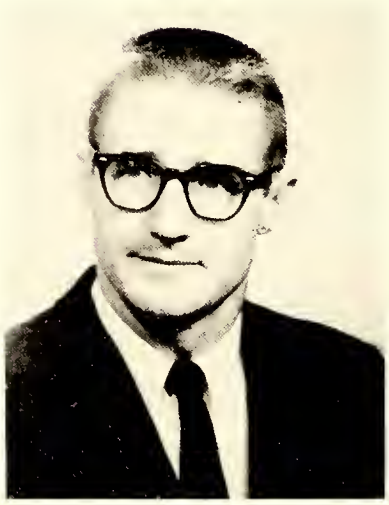

MR. GEORGE RICHARDSON
A.B.
North Carolina State College
Algebra and Biology

MRS. MAC C. SATTERWHITE
A.B., Meredith College
M.A.
Cornell University
Foreign Languages, English

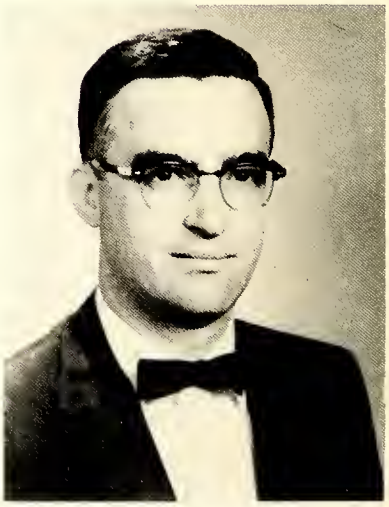

MR. ROY SCOGGINS
B.S.A.
University of Georgia
M.S.M.
Louisville Seminary
Chorus

Faculty

MRS. LUCIA SHEARIN
A.B., B.S.
East Carolina College
Physics and Chemistry

MRS. TOM SPEED
A.B.
Woman's College, U. N. C.
Mathematics

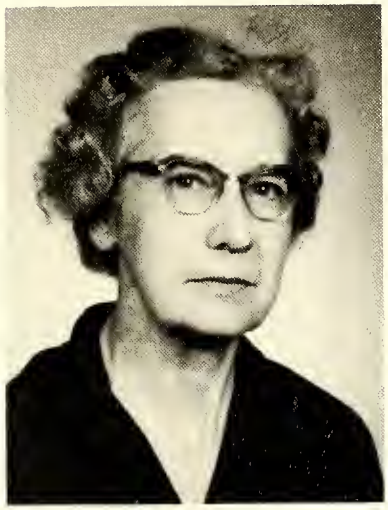

MISS LOIS WALLER
A.B.
Meredith College
B.S. in Library Science
University of North Carolina
Librarian

MISS MARY ELLEN WILLIAMS
B.S.
East Carolina College
Business Education

MISS PATRICIA WILSON
Louisburg College
East Carolina College
University of North Carolina
Physical Education
General Science

Seniors

RAY WILLIFORD
President

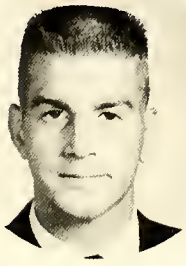

CHARLES BELCHER
Vice-President

JUDITH CURRIN
Secretary

LELIA McFARLAND
Treasurer

CHARLES BELCHER

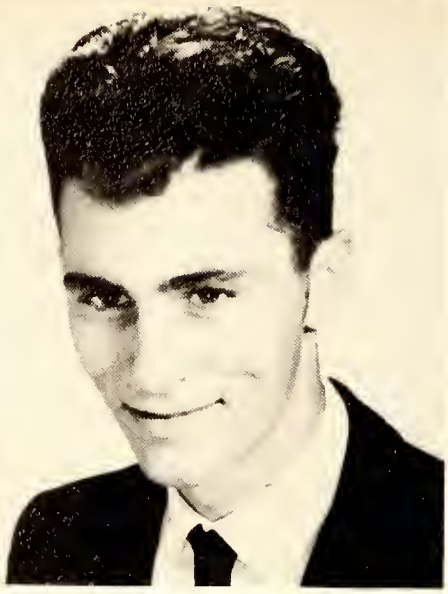

JAMES BOYD

CAROLYN BROOKS

JAMES BURNETTE

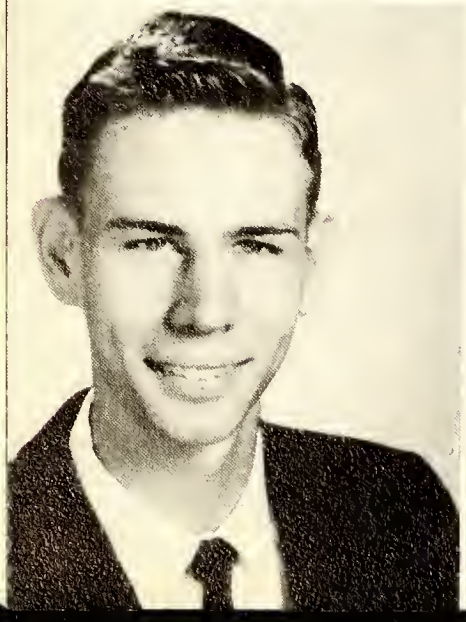

ANN BURNETTE

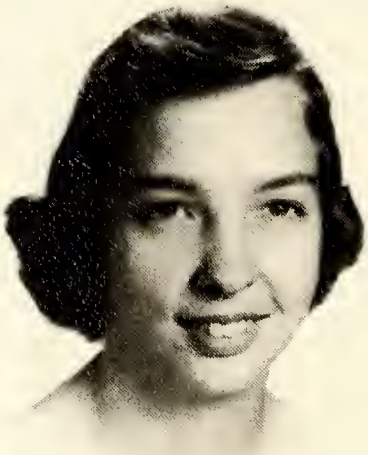

PHYLLIS CARMICHAEL

JULIA RUTH CARRINGTON

MACON CARRINGTON

LEONARD CREECH

JUDY ANN CRITCHER

BONNIE LOU CURRIN

JUDITH CURRIN

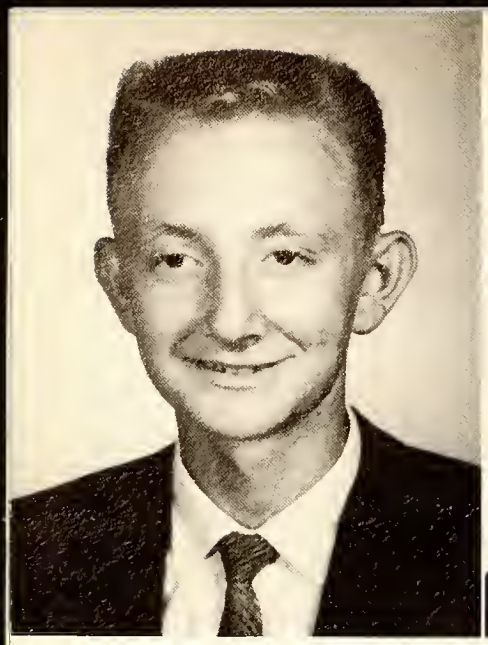

ROBERT CURRIN

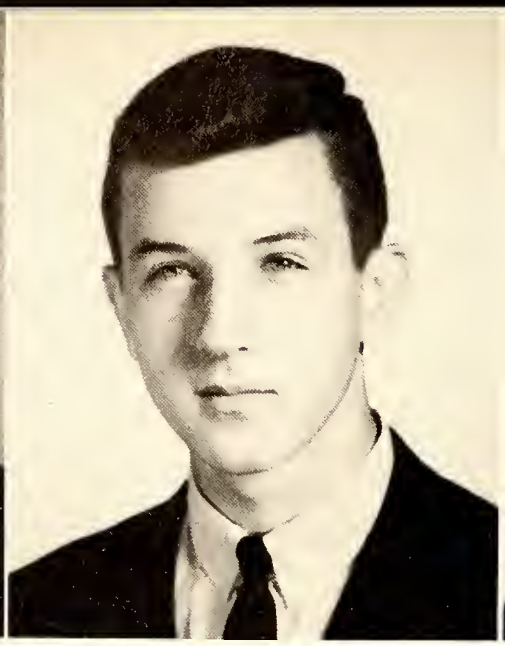

SAMMY DANIEL

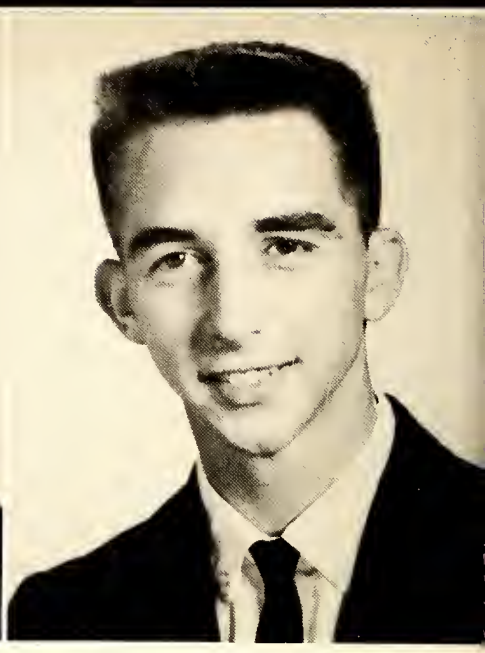

TOMMY DANIEL

BILL DICKERSON

RAY DICKERSON

ANNIE LAURA DIXON

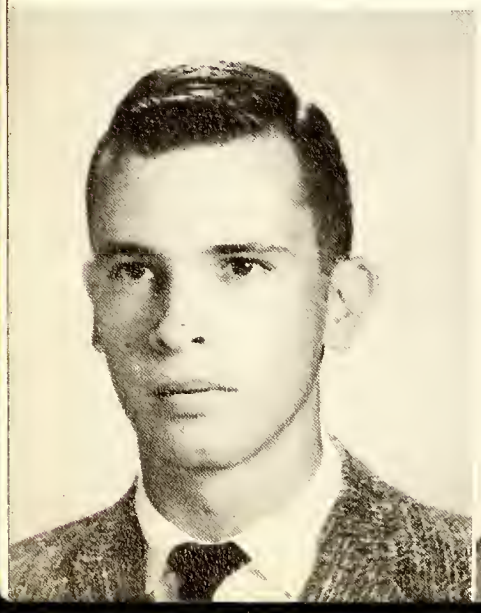

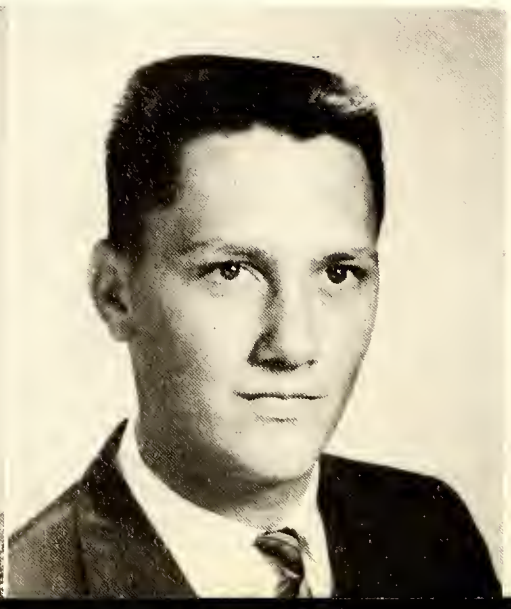

S. G. ELLIOTT

BOBBY FINCH

NANCY FINCH

JIMMY FRAZIER

DUD FULLER

DWIGHT GRESHAM

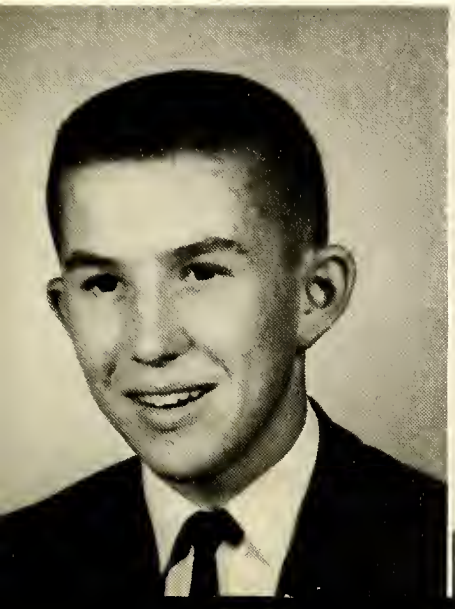

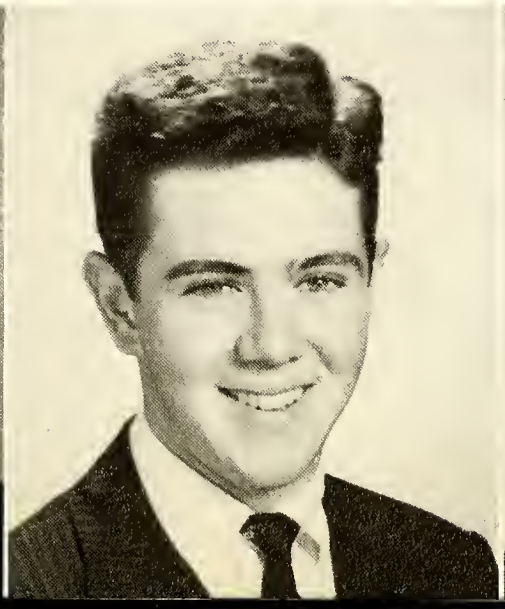

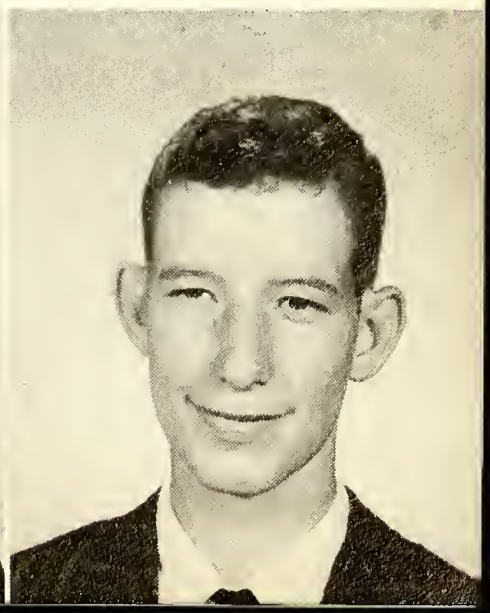

BOBBY GRISSOM

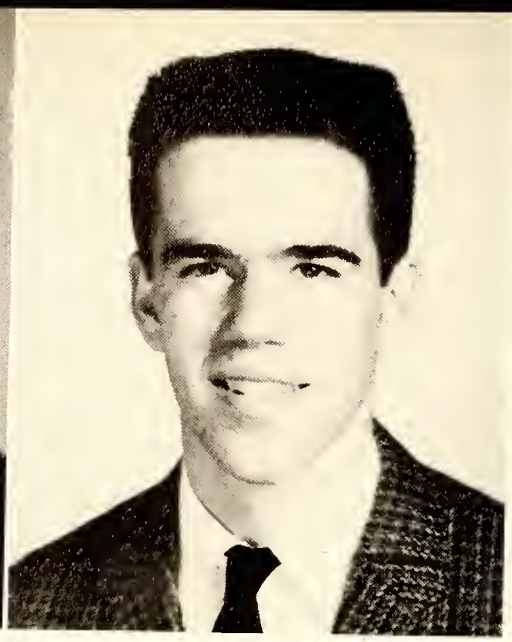

BILL HICKS

BETTY HOWARD

KELWAY HOWARD

TOMMY HUFF

FINLEY JOHNSON

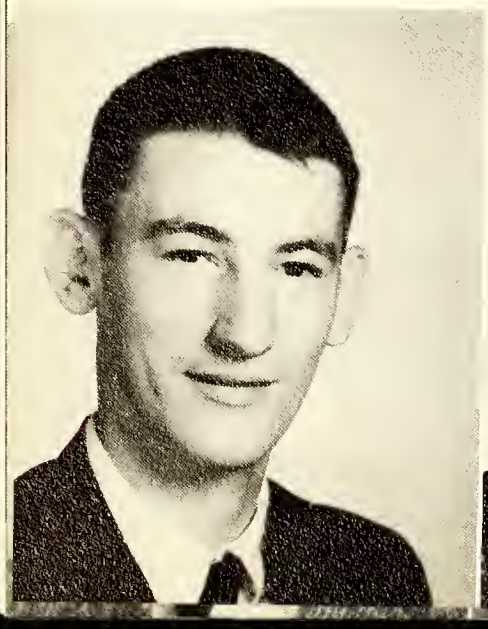

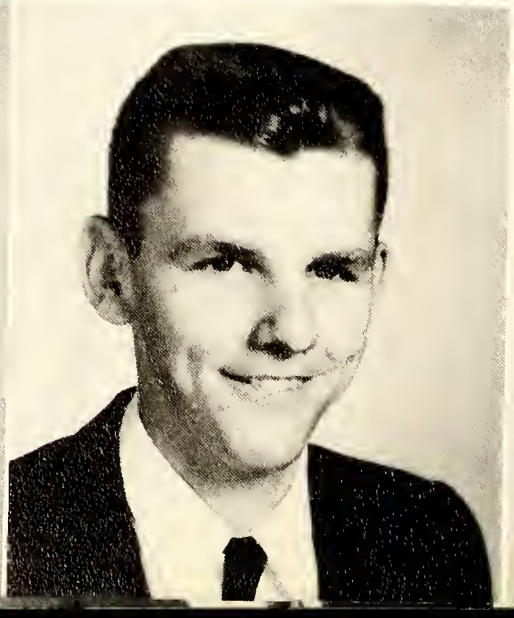

PAT LEVEQUE

BETH LANIER

TOMMY LANIER

NANCY LAWSON

ELEANOR LEWIS

LELIA McFARLAND

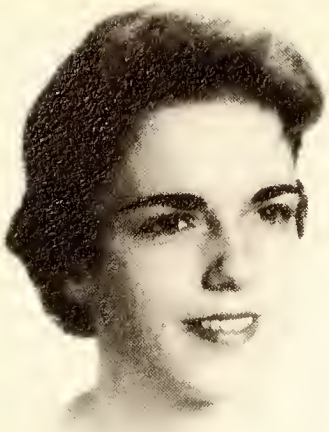

LILLIAN McFARLAND

DAVID NORRIS

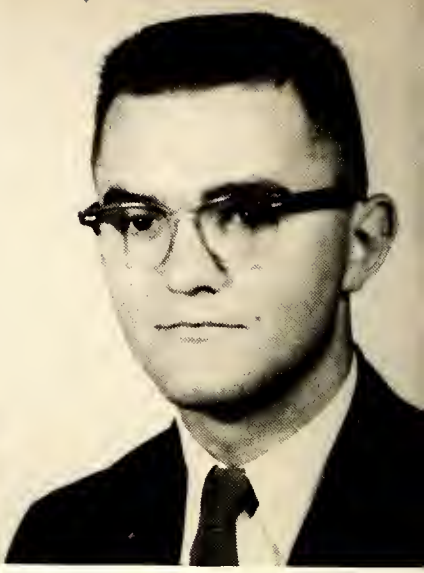

NEIL NORWOOD

TOMMY MORGAN

DEANIE PARHAM

BETTY LOU RAWLS

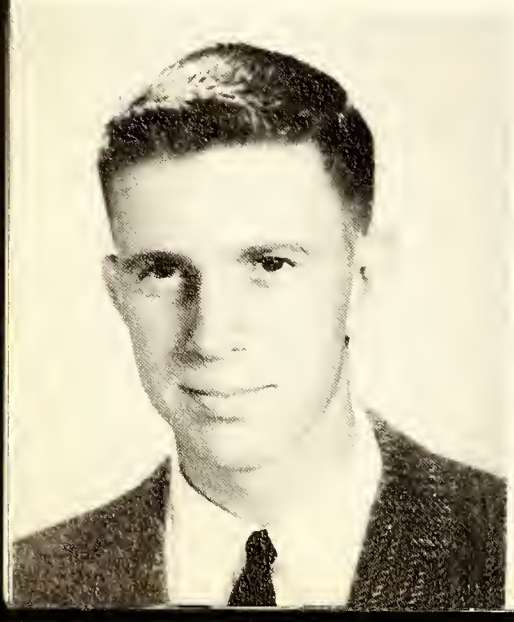

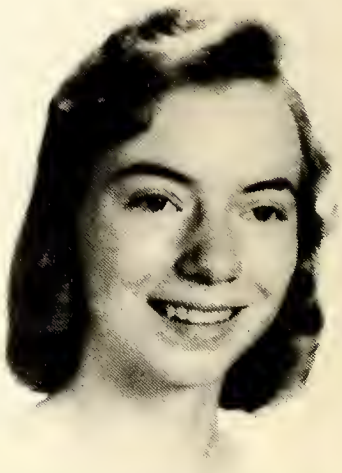

TOMMY ROBINSON

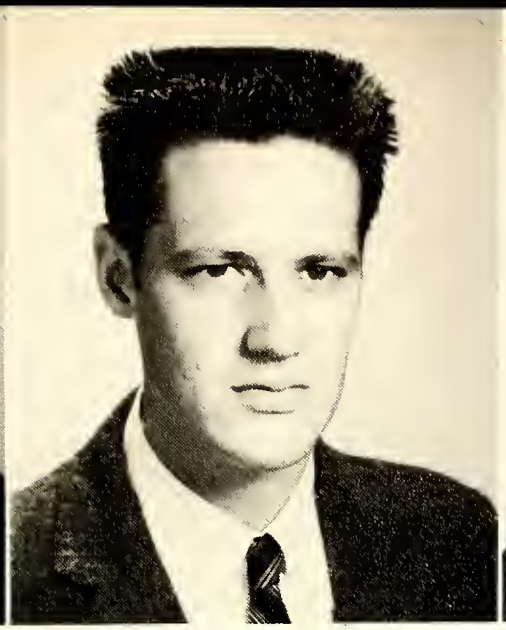

LARRY SIZEMORE

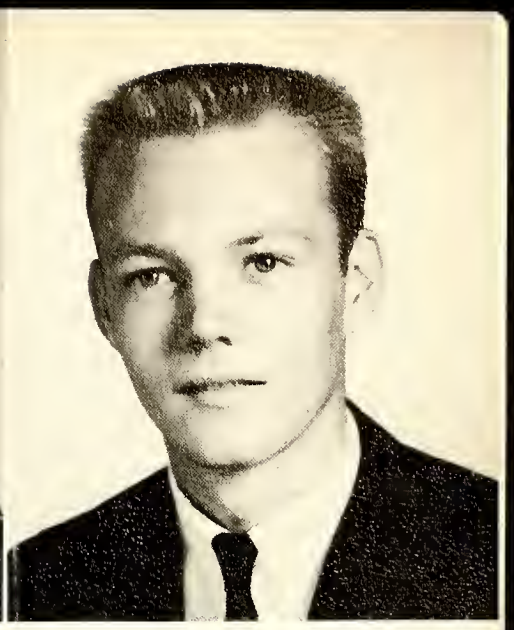

GEORGE PAT TARRY

SHIRLEY TIPPETT

CAROLINE VAUGHT

RAY WILLIFORD

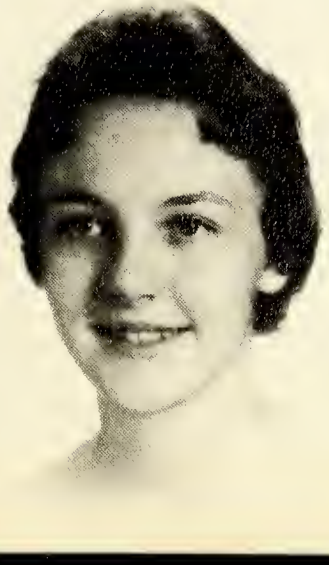

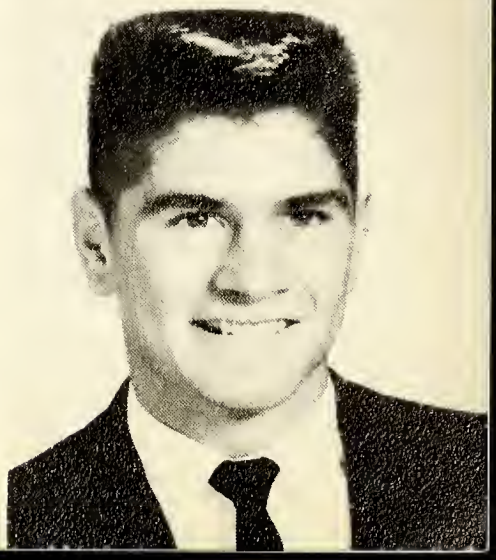

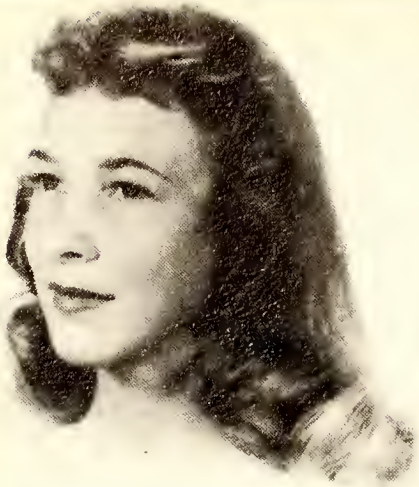

BARBARA WILSON

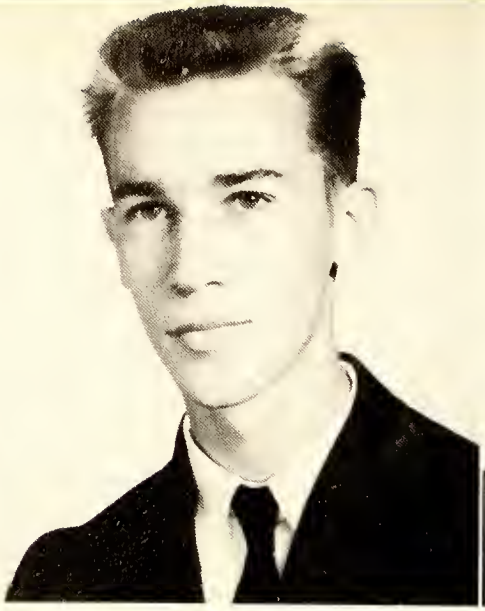

CHARLES WILSON

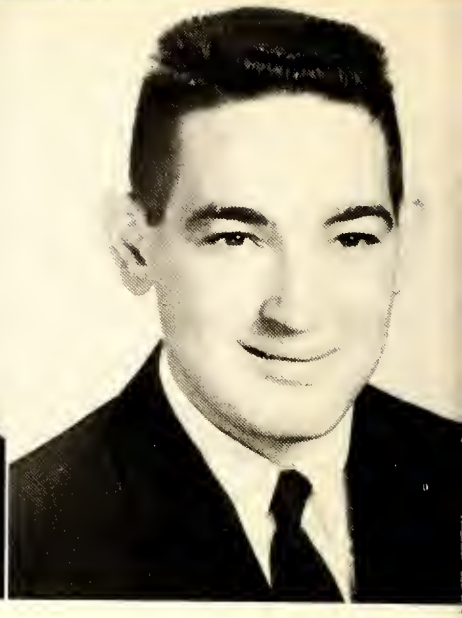

WAYNE WILSON

WAVERLY BARNES

The Seniors have chosen WAVERLY BARNES, Jr., for their mascot this year. Waverly is five years old and has brown hair and blue eyes. He is active in Sunbeams at Tabbs Creek Baptist Church. His favorite foods are ice cream and fried chicken. Waverly likes to watch Television and play with his dog, "Little Lady."

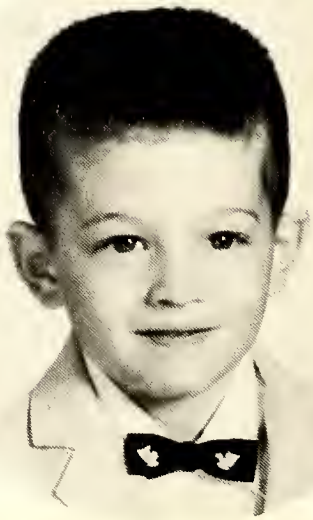

Senior Directory

CHARLES EDWIN BELCHER

"Give me a thousand women, but give them to me one at a time."

Latin Club 3, 4; Monogram Club 1, 2, 3, 4, Vice-President 4; Football 1, 2, 3, 4, Co-Captain 3, 4; Basketball 2, 3, 4, Co-Captain 4; Track 2, 3; Co-Captain 3; Class President, 1, 2, 3, Vice-President 4; Senior Superlative; Student Council 2.

JAMES BENJAMIN BOYD

"Speech is great, but silence is greater."

F. F. A. 1, 2, 3; Bus Driver 3, 4.

CAROLYN ELIZABETH BROOKS

"Laugh and the world laughs with you."

Latin Club 1, 2, Secretary-Treasurer 1; Bible Club 2, 4; F. H. A. 1; Owl Staff 3, 4, Business Manager 4; F. T. A. 3, 4; Girl's Intramurals 1; French Club 3, 4, Secretary 4; National Honor Society 3, 4, Secretary 4.

ANN ELIZABETH BURNETTE

"A simple heart and sweet."

Glee Club 1, 2, 3, 4; Bible Club 3; Freshman Basketball.

JAMES OTIS BURNETTE

"Men of few words are the best."

Intramurals 1; F. F. A. 1, 2, 3, 4, Secretary 3, President 4.

PHYLLIS ELIZABETH CARMICHAEL

"A heart of softness and kindness."

Latin Club 1, 2; F. H. A. 2, 3, 4, Parliamentarian 4; G. A. A. 1, 2, 3, 4; Girl's Intramurals 1.

JULIA RUTH CARRINGTON

"A merry heart, a charming smile, happy is she all the while."

G. A. A. 1, 2, 3, 4, Treasurer 2; Annual Staff 3, 4; Chorus 1, 2; Band 1, 2, 4; Student Council 2, 3; Bible Club 1; Cheerleader 4; Latin Club 1, 2, 3, 4, President 2; French Club 3, 4; Debating Club 3, 4, Debator 4, President 4; National Honor Society 3, 4, President 4; Marshal, Senior Superlative; Class Night Speaker; Girls' State 3.

LUTHER MACON CARRINGTON

"His good humor surpassed by none."

Owl Staff 1; Science Club 2; French Club 3, 4; Annual Staff 4.

LEONARD RALPH CREECH, JR.

"I 'spect I growed. Don't think nobody never made me."

Latin Club 2, 3, 4; Band 4; Baseball 3, 4.

JUDY ANN CRITCHER

"Good things come in small packages."

Bible Club 3, 4; Marshal; National Honor Society.

BONNIE LOU CURRIN

"Music makes merry."

Bible Club 1; F. T. A. 1, 2, 3, 4, Librarian 1, Treasurer 2, 3, President 4; Chorus 1, 2, 3, 4, President 3, 4; G. A. A. 1, 2, 3, 4, Treasurer 3; French Club 3; Latin Club 1, 2, 3; Senior Superlative.

JUDITH MARIE CURRIN

"The only way to have a friend is to be one."

G. A. A. 1, 2, 3, 4, Reporter 4; F. H. A. 1, 2, 3, 4, Treasurer 2, Secretary 3; F. T. A. 2, 4, Treasurer 2, Secretary 4; French Club 3, 4, Vice-President 4; National Honor Society 3, 4; Chorus 1, 2; Annual Staff 3, 4; Student Council 1, 3, Secretary 3; Class Secretary 3, 4; Senior Superlative; Girls' State; Basketball 3, 4, Co-Captain 4; Jr.-Sr. Waitress.

ROBERT THOMAS CURRIN

"Whew — Now I'm beginning to live."

Intramurals 2; F. F. A. 1, 2, 3, 4; Chorus 4; Bus Driver's Club 3.

LOUIE SAMUEL DANIEL, JR.

"Ten to one they lock the doors before I can get out."

Science Club 1, 4; Chorus 2; Band 1, 2; Football 1, 3; Baseball 1; Senior Superlative; Owl Staff 1; Track 4.

THOMAS BOWLING DANIEL

"Tom has a smile of sincerity."

Annual Staff 3.

ERNEST RAY DICKERSON, JR.

"Good natured, dependable, and a true friend."

Monogram Club 2, 3, 4; French Club 3, 4; Intramurals 1; Baseball 2, 3, 4.

WILLIARD ADDISON DICKERSON, JR.

"Talk to him of Jacob's ladder, and he would ask the number of steps."

F. F. A. 1, 2, 4, Vice-President 4; Chorus 4; Bus Driver's 4, Reporter 4.

ANNIE LAURA DIXON

"Give the world the best that you have and the best will come back to you."

F. H. A. 1; F. T. A. 3, 4; Bible Club 2, 4, Secretary-Treasurer 4; Girls Intramurals 1, 2; Owl Staff 3, 4, Sports Editor 4; Latin Club 1, 2, 3; Student Council 4; National Honor Society 3, 4; Marshal 3, 4; Class Night Speaker, Historian 4; Senior Superlative; Basketball 2.

Senior Directory

SHIRLEY GREEN ELLIOTT

"As good natured a soul as ever trod on a shoe of leather."

Band 1, 2, 3, 4; French Club 3; Chorus 2, 3; Monogram Club 3, 4; Golf Team 2, 3.

ROBERT MARSHALL FINCH

"A true friend is forever a friend."

Football 1, 2, 3, 4; Basketball 3; Track 2, 3, 4; Student Council 3; French Club 3, 4; Senior Superlative; Monogram Club 2, 3, 4, Secretary 4.

NANCY BERNIECE FINCH

"A blush is beautiful but often an inconvenience."

Girls Intramurals; Bible Club 3, 4; Chorus 3, 4.

JAMES RANSOM FRAZIER, JR.

"A winsome personality and a born athlete."

Football 2, 3, 4; Baseball 1, 2, 3, 4; Annual Staff 2, 3, 4; Owl 1; Monogram Club 1, 2, 3, 4; Student Council 4; Senior Superlative; Junior-Senior Waiter.

DUDLEY SPENCER FULLER, III

"The rule of my life is to make business a pleasure and pleasure my business."

Football 2, 3; Owl Staff 2; French Club 3; Chorus 4; Senior Superlative.

BENNIE DWIGHT GRESHAM

"Life is too short to worry."

F. F. A. 1, 2, 3, 4; Boys Intramurals 3.

ROBERT LEE GRISSOM

"To worry little, to study less is my ambition of happiness."

Football 1, 2, 3,4; Baseball 1, 2; Track 3, 4; Monogram Club 2, 3, 4.

WILLIAM MINOR HICKS, JR.

"Never ceasing to help others in every way."

Latin Club 1, 2, 3, President 3; Science Club 2, 3; Owl Staff 2, 3, Associate Business Manager 3; Track 3, 4; Band 4, President 4; Class Night Speaker; Senior Superlative.

CAROLINE ELIZABETH HOWARD

"To know her brings sunshine."

G. A. A. 1, 2, 3, 4; Majorette 1, 2, Head Majoretter 3, Drum Majorette 4; Chorus 1; Latin Club 1, 2; F. H. A. 1, 2, 3, President 1; Student Council 1, 2, 3, 4; Homecoming Court 2, 3, Maid of Honor 4.

KELWAY LOUIE HOWARD, II

"Active natures are rarely melancholy."

Latin Club 1, 2, 3; Science Club 2, 3; Debating Club 4; Chorus 2, 3, 4; Baseball 1, 2; 4-H Club 1; Owl Staff 1, 2.

THOMAS CARRINGTON HUFF

"Never saw more than is necessary."

French Club 3; Bus Driver 3, 4.

W. FINLEY JOHNSON

"Be always as merry as you can, for no one delights in a sorrowful man."

Football 2, 3, 4; Track 1, 2, 3, 4; Science Club 1, 2, 4, President 4; Latin Club 1, 2; Monogram Club 2, 3, 4; Band 1, 2, 3, 4; Chorus 1, 2, 3.

HELEN ELIZABETH LANIER

"Far may we search before we find a heart as gentle and so kind."

G. A. A. 1, 2, 4, Reporter 1; Band 1, 2, 4, Librarian 4; Cheerleader 1, 2; Latin Club 1, 2, Co-Social Chairman 1, Queen 2; F. T. A. 4; Senior Superlative; Annual Staff 1, 2; Jr.-Sr. Waitress 1; Hermitage High School 3.

THOMAS FREDRICK LANIER

"The type of guy who moves quietly, but steadily forward."

Band 1, 2, 3, 4; Basketball 4; Owl Staff 1, 2; Science Club 4; French Club 3, 4; 4-H Club 1; Golf 1, 2; Chorus 3; Latin Club 1; Senior Superlative.

NANCY MACE LAWSON

"Studies serve for delight, for ornament and for ability."

Debating Club 1, 2, 3, 4; Science Club 2, 3, 4, Secretary 2, Librarian 3; Latin Club 1, 2; French Club 3; Owl Staff 2, 3, 4, Photographer 2, 3, Associate Editor 4; Bible Club 2, 3, 4, Vice-President 3.

PATRICIA ANNE LEVEQUE

"Meet her, know her, and you will never forget her."

Latin Club 1, 2, 3; Girls' Intramurals 1; G. A. A. 1, 2, 3, 4; French Club 3, 4, President 4; Chorus 2, 3, 4; F. T. A. 4.

ELEANOR TOWNES LEWIS

"Ambition is the germ from which all growth of nobleness proceeds."

Latin Club 1, 2, 3; Bible Club 2, 3, 4, Devotional Chairman 2, President 4; F. T. A. 3, 4, Secretary 3, Librarian 4; Owl Staff 2, 3, 4, Associate Editor 3, Editor 4; National Honor Society 3, 4; Marshal.

Senior Directory

LELIA DOWNEY McFARLAND

"Personality is an ever-enduring quality."

Junior-Senior Waitress 1; Cheerleader 1, 2, 3, Co-Chief Cheerleader 4; Band 1; Annual Staff 2, 3, 4; Latin Club 1, 2; G. A. A. 1, 2, 3, 4, Vice-President 3, Treasurer 4; French Club 3, Treasurer 3; Student Council 3, Treasurer 3; Senior Class Treasurer, Class Night Speaker, Senior Superlative.

LILLIAN FRANCES McFARLAND

"A pearl of great price."

Bible Club 1; G. A. A. 1, 2, 3, 4, Secretary 2, President 4; Annual Staff 2, 3, 4; Business Manager 4; Band 1, 2, 4; French Club 3, 4; Homecoming 1, 2, 3, Queen 4; Cheerleader 1, 2, 3, Co-Chief Cheerleader 4; Junior-Senior Waitress 1; Senior Superlative.

WILLIAM THOMAS MORGAN

"Witty, neat, and sincere; good at all sports from all we hear."

Football 2, 3, 4;. Track 3, 4; Monogram Club 2, 3, 4, Treasurer 4; Latin Club 2, 3; Annual Staff 4; Band 1; Senior Superlative.

DAVID JACKSON NORRIS

"Wherever he goes there will always be his smile, his good disposition, and his friends."

Football 1, 2, 3, 4; Basketball 2, 3, 4, Co-Captain 4; Track 2; Monogram Club 3, 4.

RICHARD NEIL NORWOOD

"Chatter, chatter, all the while; yet, everybody loves it."

Chorus 2, 3, Reporter 3; Science Club 2; Latin Club 1, 2, 3; Monogram Club 4; Golf 2; Football Manager 3, 4; Basketball Manager 1; Oxonian Staff 1, 2, Editor 4; Senior Superlative.

MARY PARROTT PARHAM

"A neat little package with a great big smile."

Girls Intramurals 1; Bible Club 2; F. H. A. 2, 3, 4; Band 3; Glee Club 3.

BETTY LOU RAWLS

"Her charming ways, her friendly smile, makes her friendship well worth while."

Student Council 1 2, 3, 4, Vice-President 3, President 4; French Club 3, 4; Latin Club 1, 2, Vice-President 2; GG. A. A. 1, 2, 3, 4; F. H. A. 1, 3, 4, Vice-President 3; Bus Drivers Club 3, 4, President 4; Annual Staff 3; Marshal; National Honor Society; Junior Senior Waitress 1; Girls' State; Freshman Class Historian; Sophomore Class Vice-President; Junior Class Treasurer; Senior Superlative.

THOMAS CLAY ROBINSON

"Happy am I, from care I'm free. Why aren't they all contented like me?"

Band 2; French Club 3, 4; Debating Club 3, 4; Chorus 2; Boys' Intramurals 2.

LARRY NOBLE SIZEMORE

"My kingdom is for a basket and two points."

F. F. A. 1, 2, 3; Basketball 4; Baseball 1.

GEORGE PATRICK TARRY, JR.

"He will succeed; for he believes all he says."

Owl Staff 1; Annual Staff 2; Band 1, 2, 3, 4; Chorus 3; Science Club 2, 3, Vice-President 3; Latin Club 1, 2; Debating Club 4, Vice-President 4; Football 1; Track 2, 3; Student Council 4; Class Night Speaker; Senior Superlative.

SHIRLEY ANN TIPPETT

"Quiet, reserved, and capable too, a real friend, kind and true."

Bible Club 1, 2, 3, 4; Latin Club 2; Debating Club 3, Treasurer 3; F. T. A. 4, Treasurer 4; Owl Staff 2, 3, 4, Circulation Manager 4; National Honor Society; Student Council 4, Secretary 4; Class Night Speaker 4; Marshal; Senior Superlative; Recipient of the D. A. R. Award.

. MARY CAROLINE VAUGHT

'Everyday brings forth her greetings."

Majorette 1, 2, 3, Head Majorette 4; Secretary of Band 4; G. A. A. 1, 2, 3, 4; Chorus 1, 2, 3; Owl Staff 2; F. T. A. 2, 3, Vice-President 3; F. H. A. 1, 2; Bible Club 1; Senior Superlative.

EARLIE RAY WILLIFORD

"The world knows nothing of its greatest men."

Senior Superlative; Football 1, 2, 3, 4, Co-Captain 4; Student Council 1, 2, 3; Basketball 3, 4; Monogram Club 1, 2, 3, 4, President 4; French Club 3, 4; National Honor Society, Treasurer 4; Band 1; Baseball 2; Vice-President of Sophomore Class; Vice-President of Junior Class; President of Senior Class.

BARBARA JEAN WILSON

"Quiet and reserved."

Girls Intramurals 1, 2; Bible Club 3; Chorus 3, 4; Band 3.

T. CHARLES WILSON

"Silence is more eloquent than words."

Boys Intramurals 1; French Club 3, 4; Bible Club 4; Science Club 3; National Honor Society; Marshal; Senior Superlative.

CHARLES WAYNE WILSON

"Through? Can it be possible?"

French Club 3; Chorus 4; Science Club 2.

BEST ALL ROUND
JIMMY FRAZIER – JUDITH CURRIN

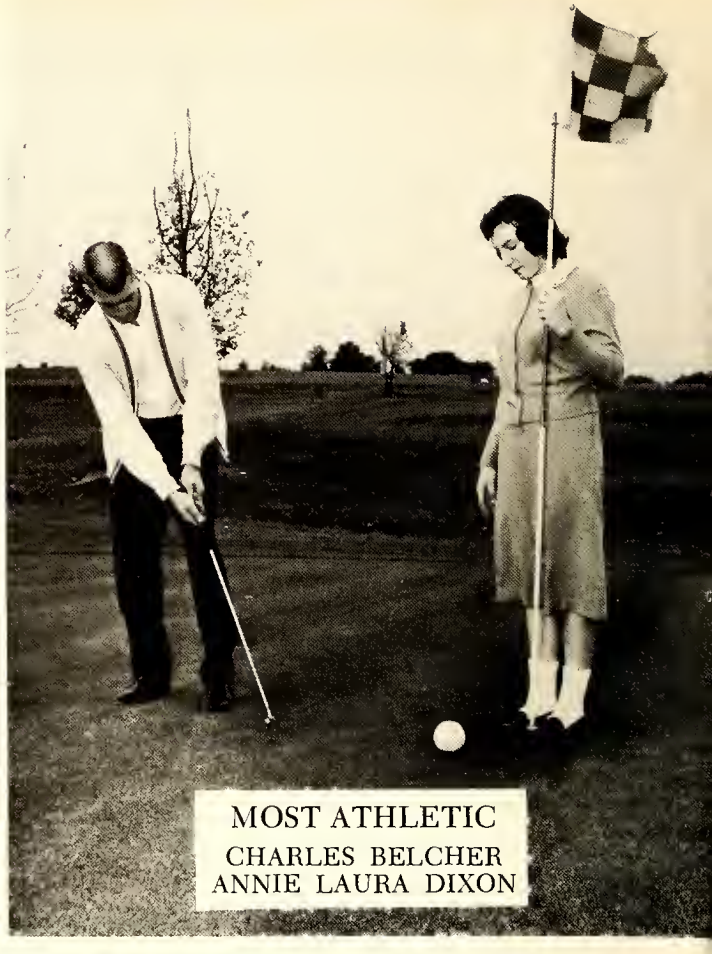

MOST ATHLETIC
CHARLES BELCHER
ANNIE LAURA DIXON

MOST LIKELY TO SUCCEED
BILL HICKS – BETTY LOU RAWLS

MOST COURTEOUS
ELEANOR LEWIS – RAY WILLIFORD

NEATEST
CAROLINE VAUGHT – TOMMY MORGAN

FRIENDLIEST
DUD FULLER – BETH LANIER

MOST DEPENDABLE
LELIA McFARLAND – BOBBY FINCH

CUTEST
GEORGE PAT TARRY – BETTY HOWARD

BEST LOOKING
SAMMY DANIEL – LILLIAN McFARLAND

WITTIEST
JULIA RUTH CARRINGTON
NEIL NORWOOD

MOST TALENTED
BONNIE LOU CURRIN – TOMMY LANIER

MOST INTELLECTUAL
CHARLES WILSON – SHIRLEY TIPPETT

Who's Who

Class Night Speakers

Left to right: Lelia McFarland, *Giftorian;* Bill Hicks, *Presenter of Seniors;* Annie Laura Dixon, *Historian;* Julia Ruth Carrington, *Prophet;* George Pat Tarry, *Testator;* Shirley Tippett, *Poet.*

Marshals

Left to right: Charles Wilson, Shirley Tippett, Annie Laura Dixon, Nancy Lawson; *Chief,* Julia Ruth Carrington, Eleanor Lewis, Judy Ann Critcher, Betty Lou Rawls.

National Honor Society

Left to right: First Row—Carolyn Brooks, *Secretary;* Judy Ann Critcher; Shirley Tippett. *Second row:* Nancy Lawson, *Vice-President;* Judith Currin; Betty Lou Rawls. *Third row:* Charles Wilson; Eleanor Lewis; Julia Ruth Carrington, *President. Fourth row:* Ray Williford, *Treasurer;* Annie Laura Dixon.

Juniors

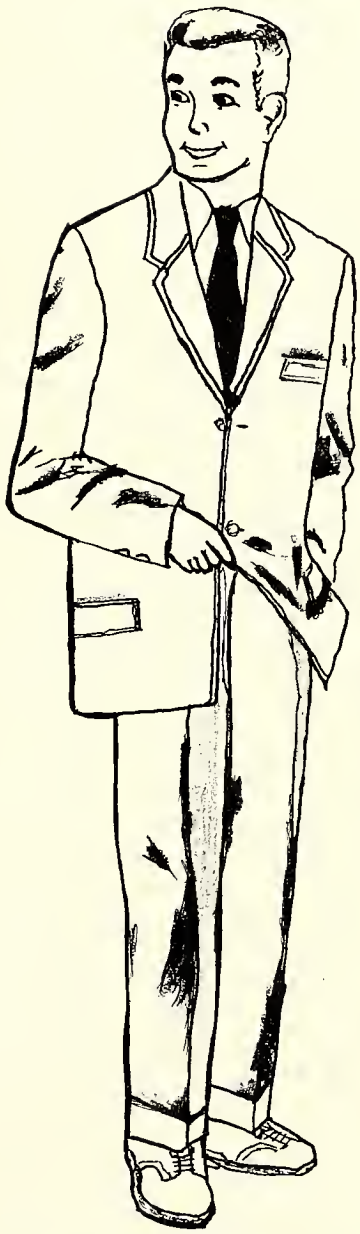

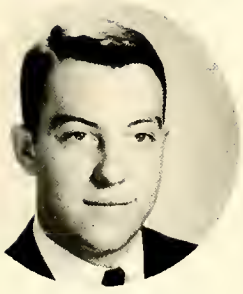

BILLY ELLIOTT
President

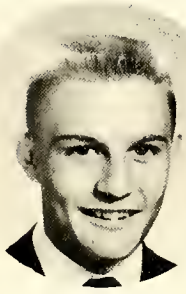

ROY DEAN
Vice-President

LYNDA LILLY
Secretary

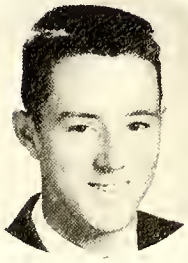

BILLY DANIEL
Treasurer

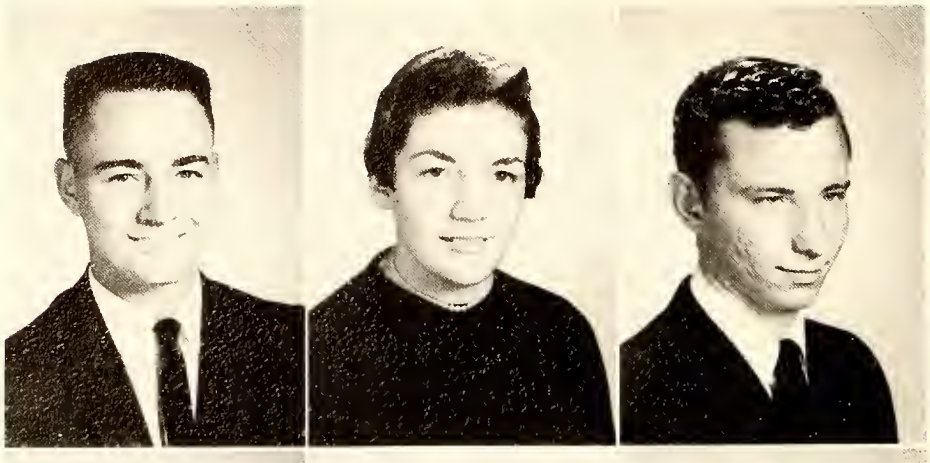

THOMAS ADAMS

BRENDA ASHWORTH

BILL BOYD

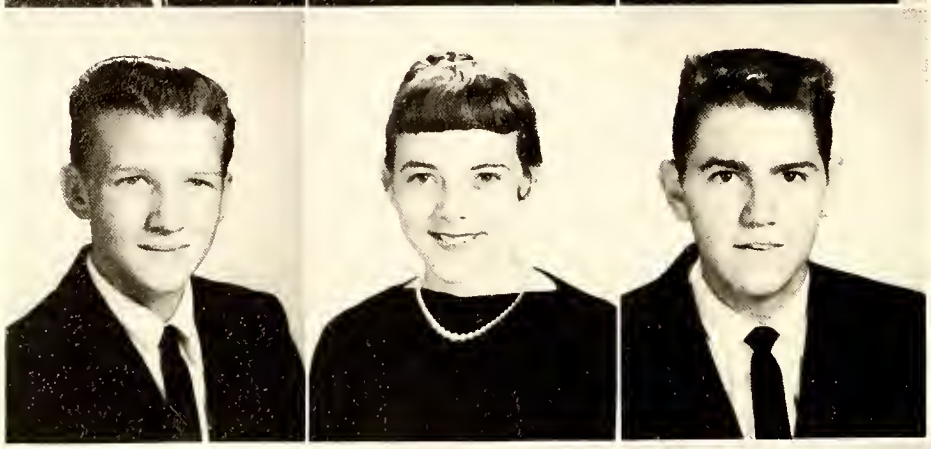

PETE BOYD

PAULETTE BRAME

GUY BREEDLOVE

HELEN BROWN

BILL BURNETTE

KAY BURWELL

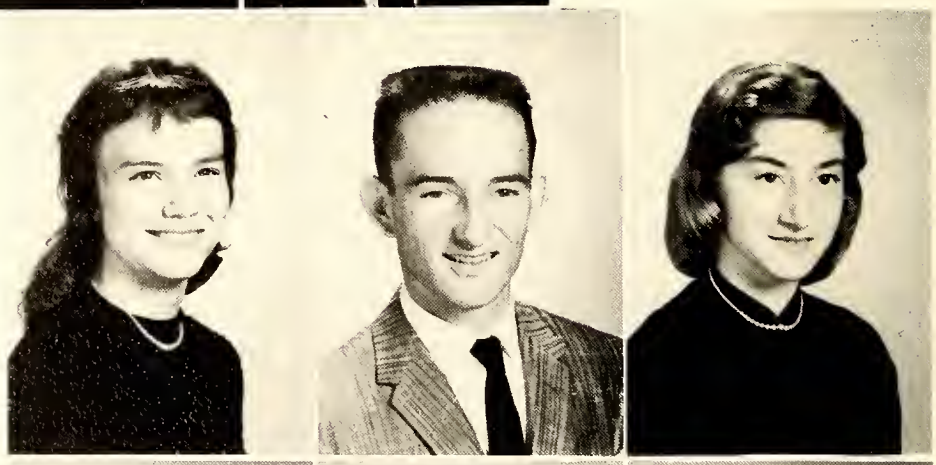

ALBERT CAPPS

PAT CARVER

GRAHAM CLARK

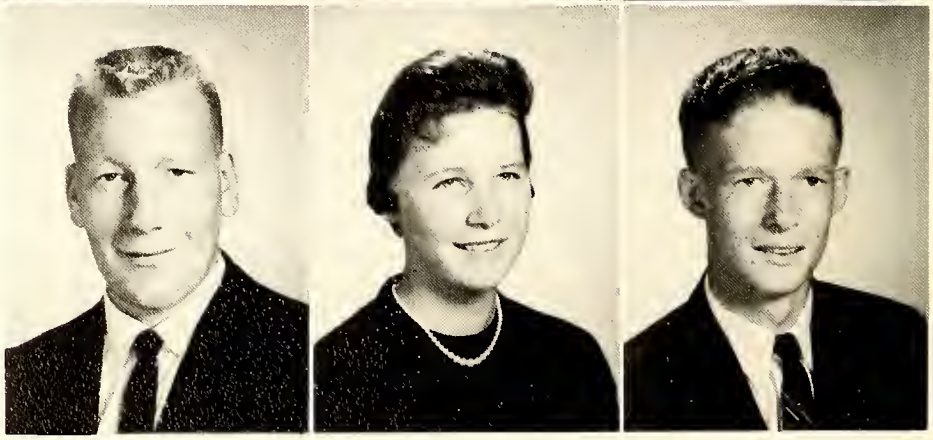

SYLVIA CLARK

JOHN CRITCHER

REBECCA CUNNINGHAM

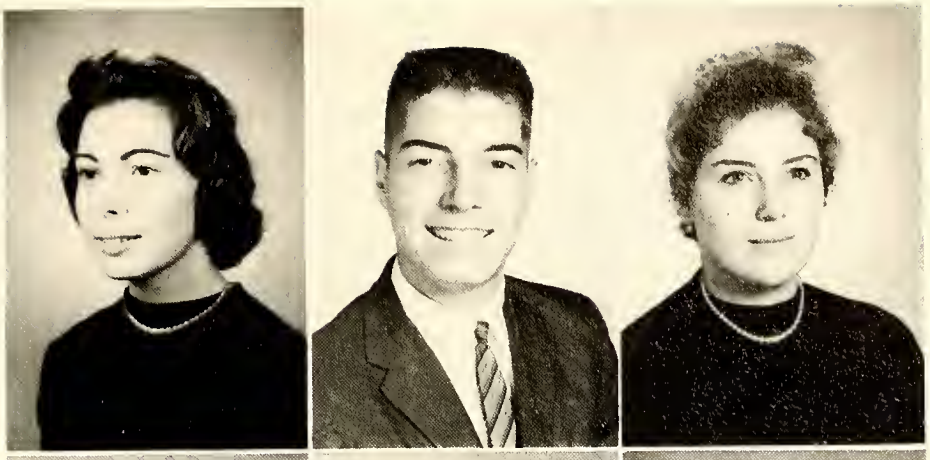

DONALD CURRIN

JESSE CURRIN

JUDITH K. CURRIN

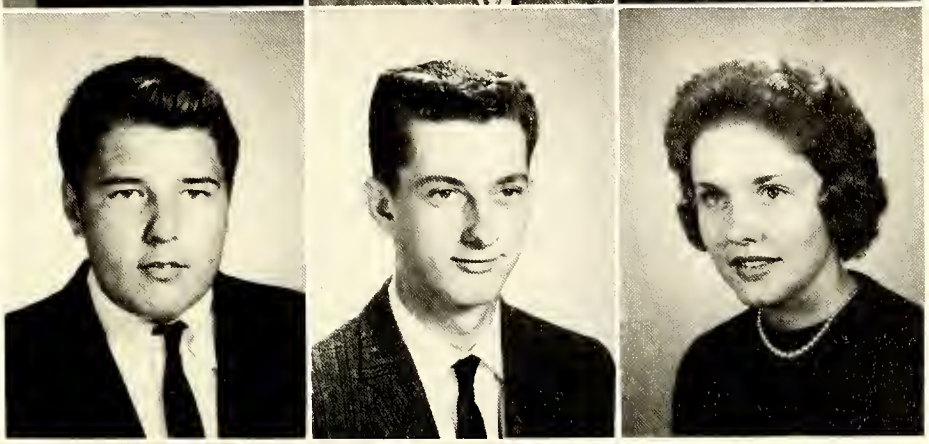

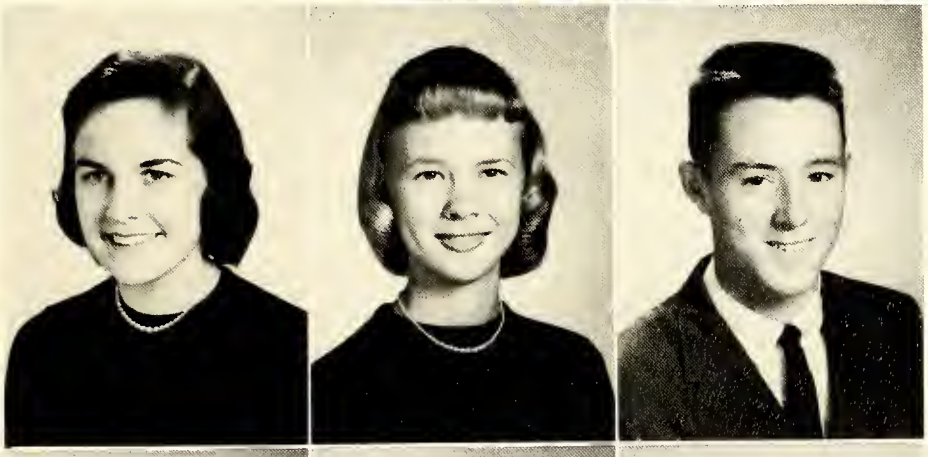

LINDA CURRIN

MARY ELIZABETH CURRIN

BILLY DANIEL

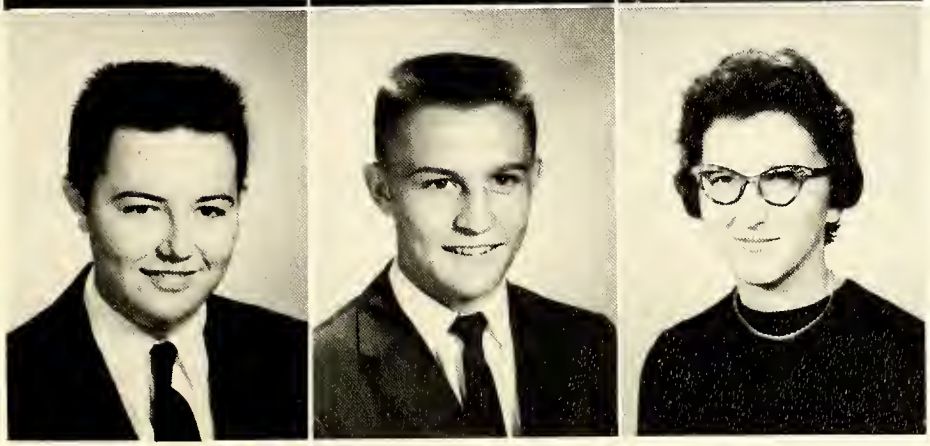

OSCAR DEAN

ROY DEAN

BECKY DEMENT

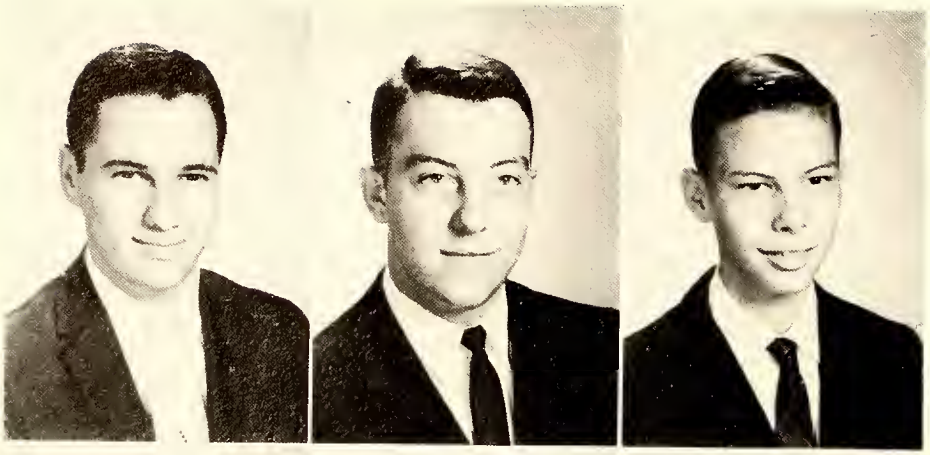

BOBBY DICKERSON

BILLY ELLIOTT

MARSHALL FLOYD

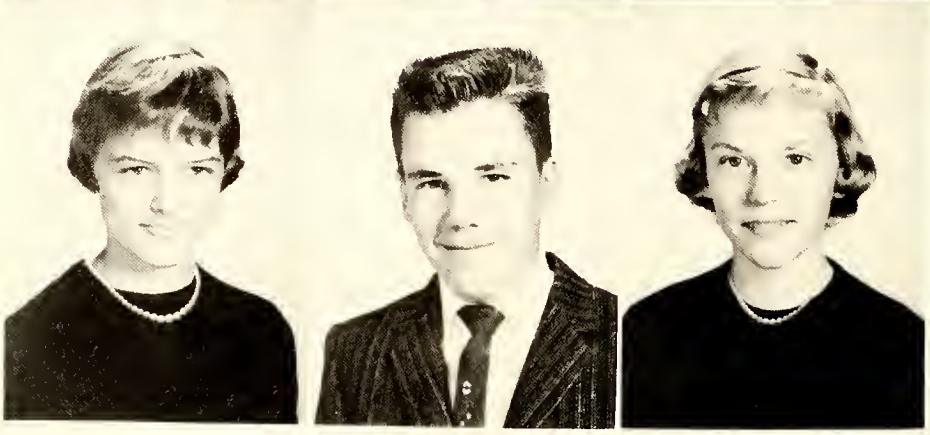

KAY GARNER

STANLEY GREENWAY

NANCY GRIFFIN

BRENDA GUPTON

LEA LEA HALL

JIMMY HARRIS

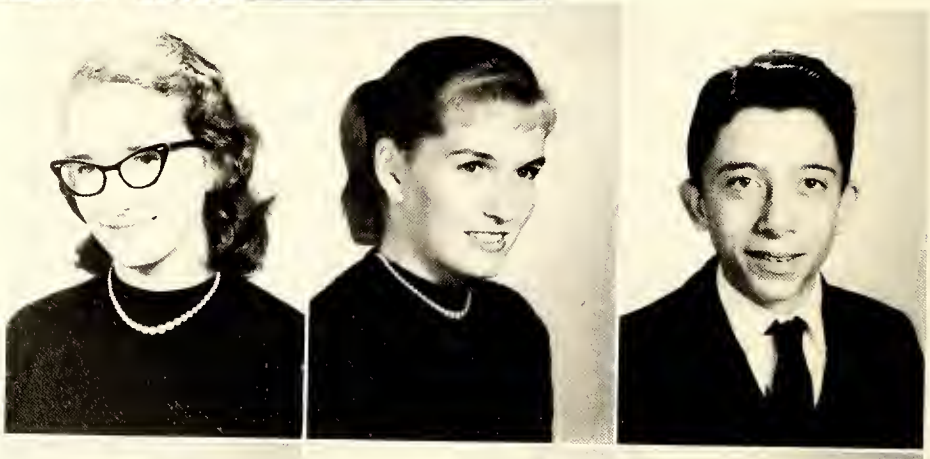

DONNIE HAWKS

CALVIN HESTER

JIMMY HESTER

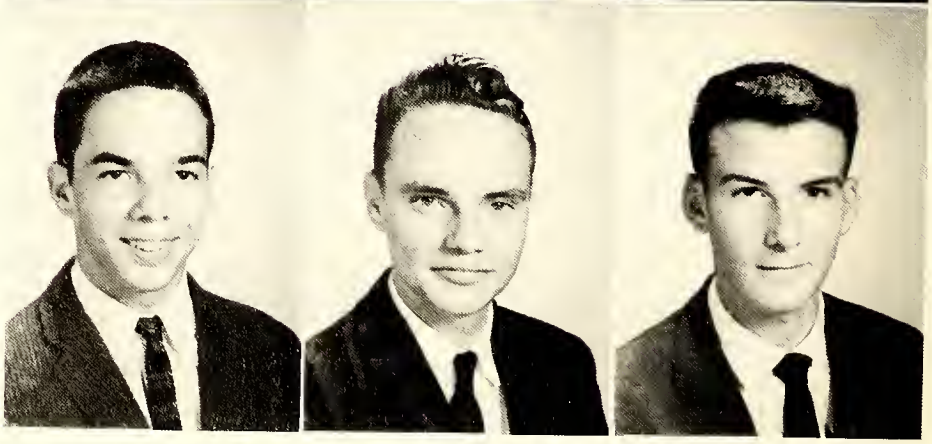

NANCY HOGAN

CAROLYN JONES

KATHERINE KING

CLARENCE LEMONS

JUDY LIGON

LYNDA LILLY

CAROLYN MOSS

JENNIE LIND O'BRIAN

ED PACE

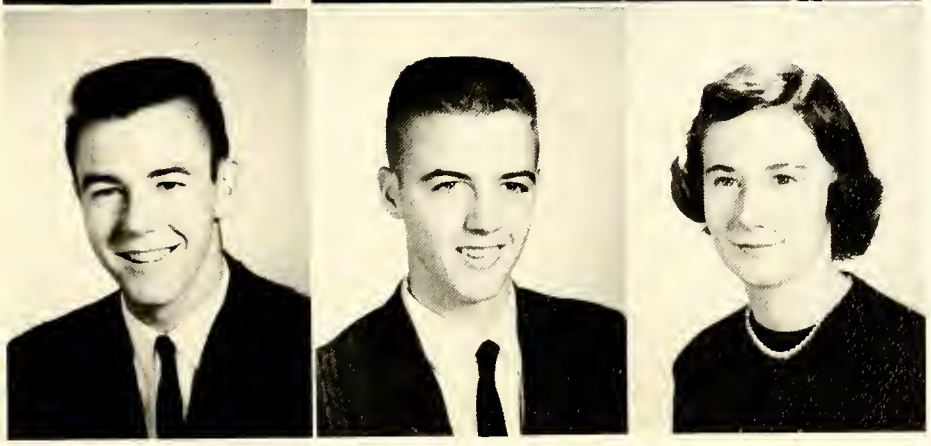

KENDALL PARHAM

DONNIE PARROTT

ANNA PEED

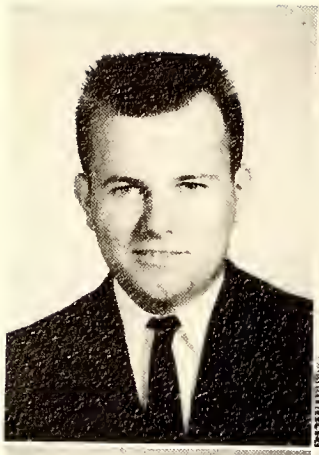
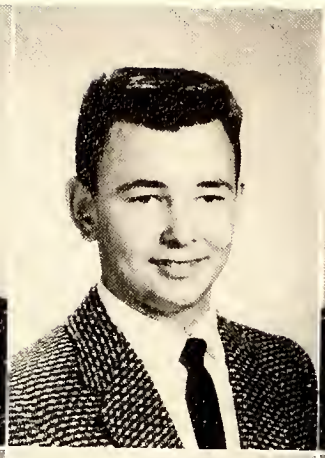

BILLY PITTARD

HAL PITTARD

CAROLYN PLEASANTS

BETSY READ

BARBARA REID

BARBARA ROGERS

HARPER RUFF

BILLY SEATE

PATRICIA SEATE

JULIA SMITH

LINDA SMITH

CASWELL SPENCER

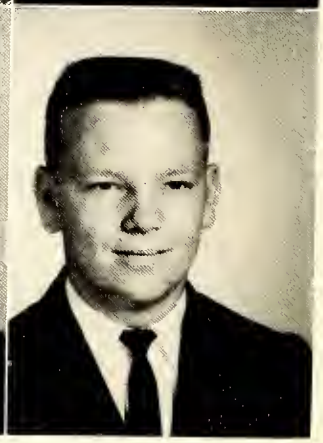

ANN STOVALL

DORA ANN SUIT

GARLAND TALTON

ERNESTINE TODD

FLORA WATKINS

CAROLYN WEST

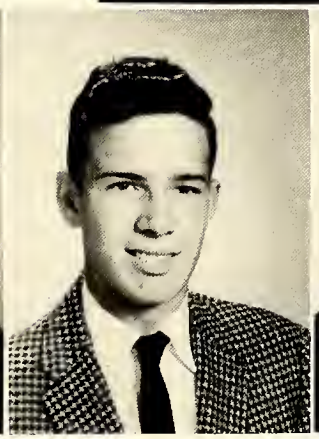

GUY WHITEHURST

PAUL WYSKOCZKA

WALTER YOUNG

Snapshots

The Editor?

The Clan

Just Married!

The Three Stooges!

Pike's Peak?

Be Sociable!

Sophomores

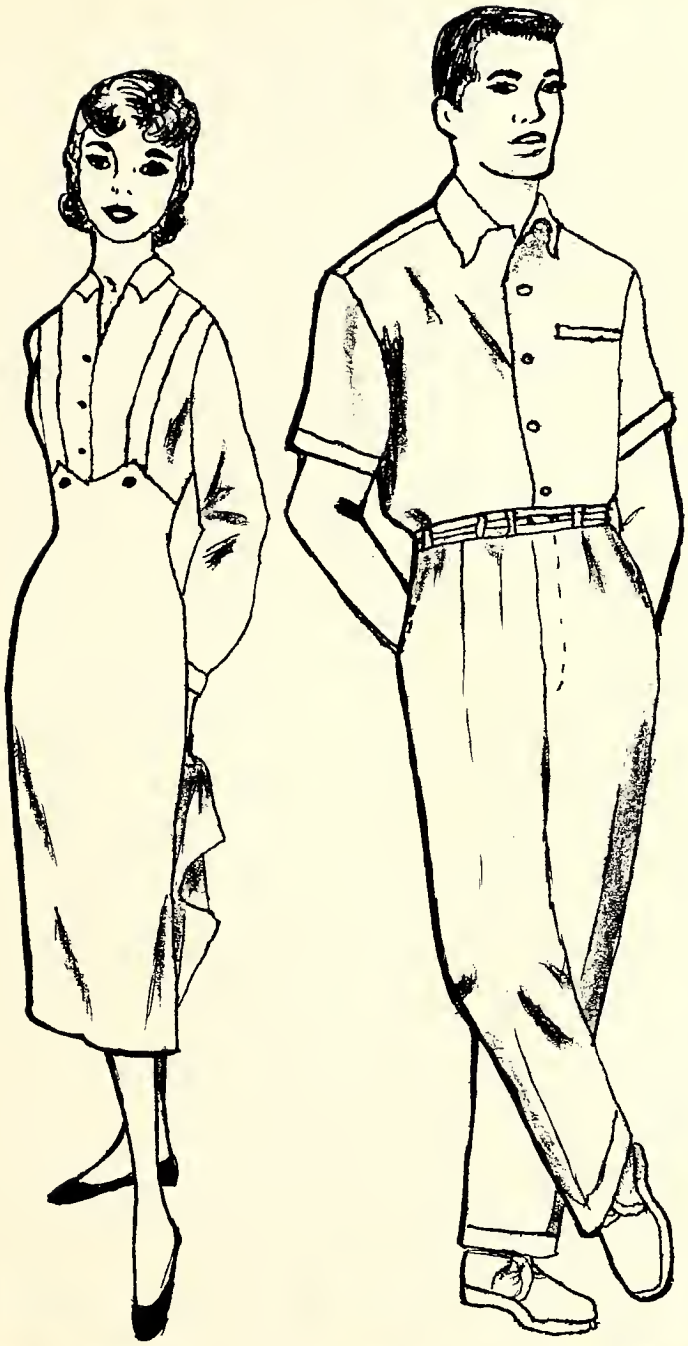

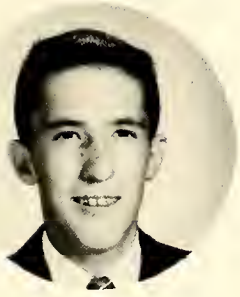

BILLY FRAZIER
President

SUSAN DANIEL
Vice-President

LYNETTE CURRIN
Secretary

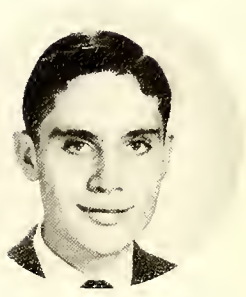

DAVID GILLESPIE
Treasurer

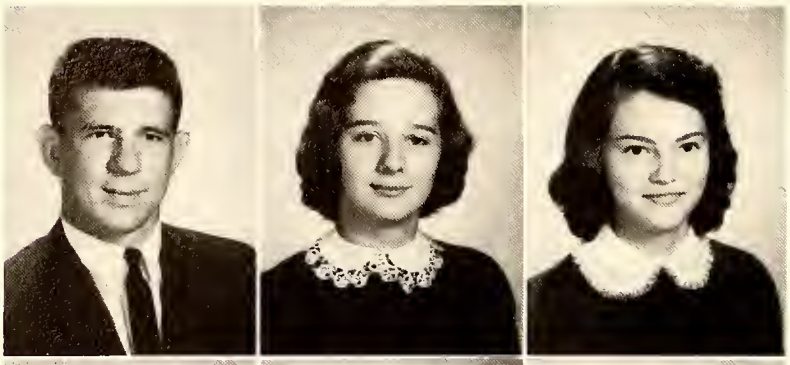

BILLY ADCOCK

EMILIE ADCOCK

PATRICIA ADCOCK

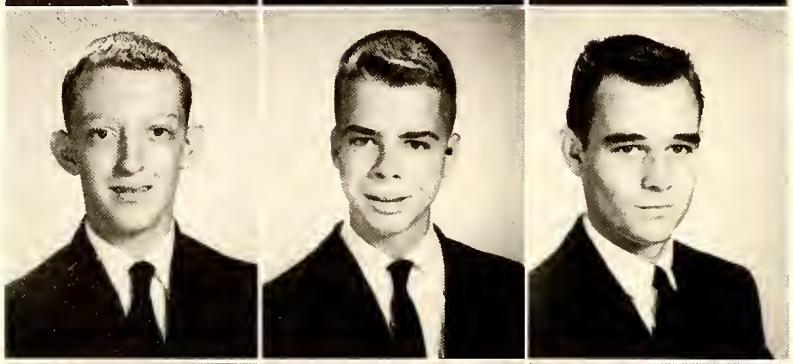

BILL ANDERSON

AL AVERETTE

BARRY AVERETT

DONALD BARNES

CATHERINE BEAL

MARGARET BEAL

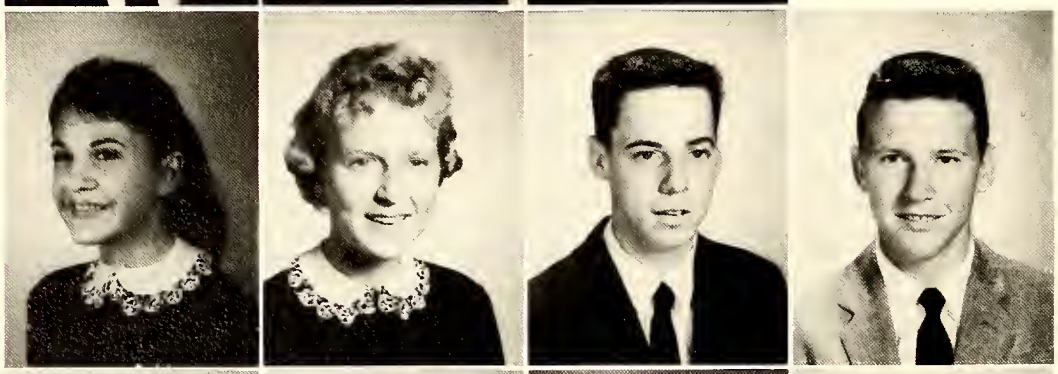

CAROL BEASLEY

JANE BLACKWELL

SAMMY BOTTOMS

FERLEN BOYD

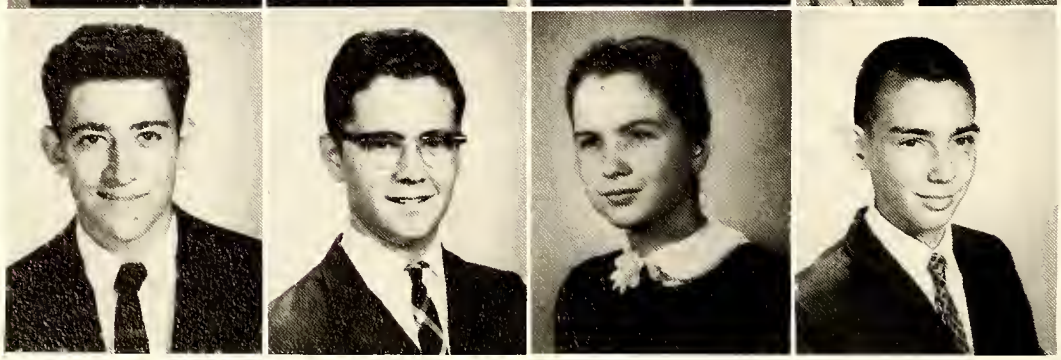

RICHARD BROOKS

CHARLES BRYAN

GINGER BURWELL

MARSHALL CANNADY

FLOYD CARMICHAEL

JIMMY CHEATHAM

DANNY CIFERS

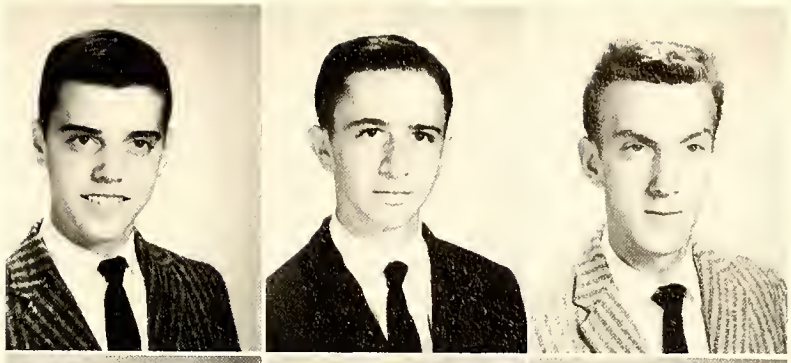

MARGARET COOKE

TRAVIS COX

TOMMY COZART

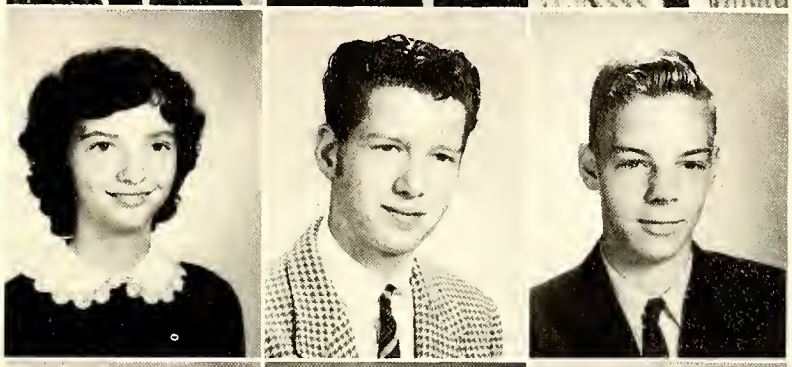

DARIUS CRITCHER

ANNETTE CULBRETH

GUSSIE CURRIN

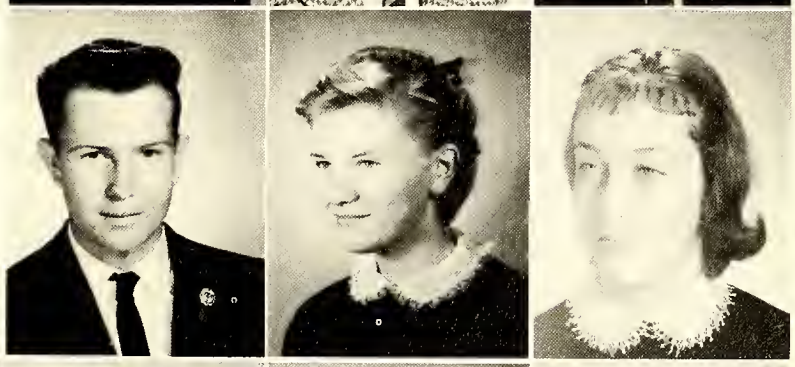

HILLMAN CURRIN

JEAN CURRIN

LYNETTE CURRIN

SUSAN DANIEL

WILLIAM DANIEL

RONALD DAVIS

SANDRA DAY

BETTY LOU DEAN

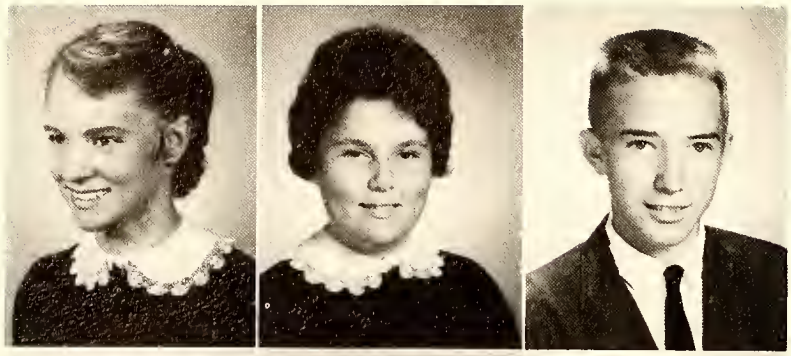

BETTY DeMENT

FREIDA DeMENT

JAMES DICKERSON

MARC DUGGINS

SUSAN EHRINGHAUS

JIMMY EMMERT

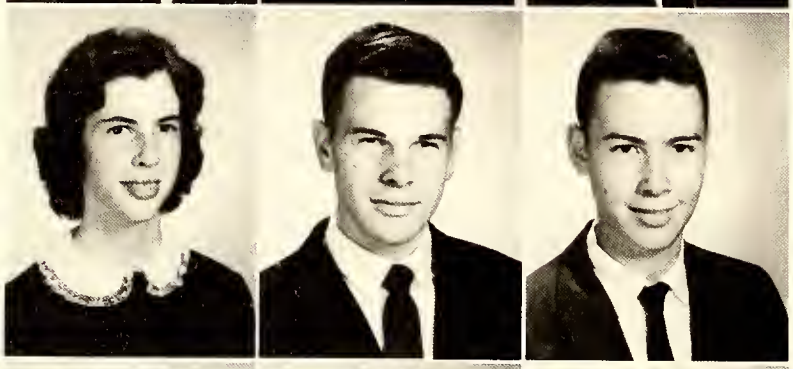

NANCY FARABOW

BILLY FINCH

DANNY FINCH

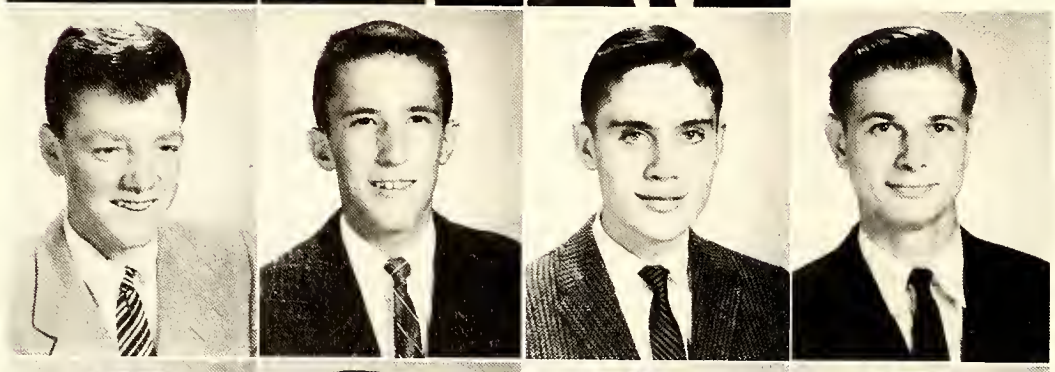

WALTER FISCUS

BILLY FRAZIER

DAVID GILLESPIE

ROGER GILLIS

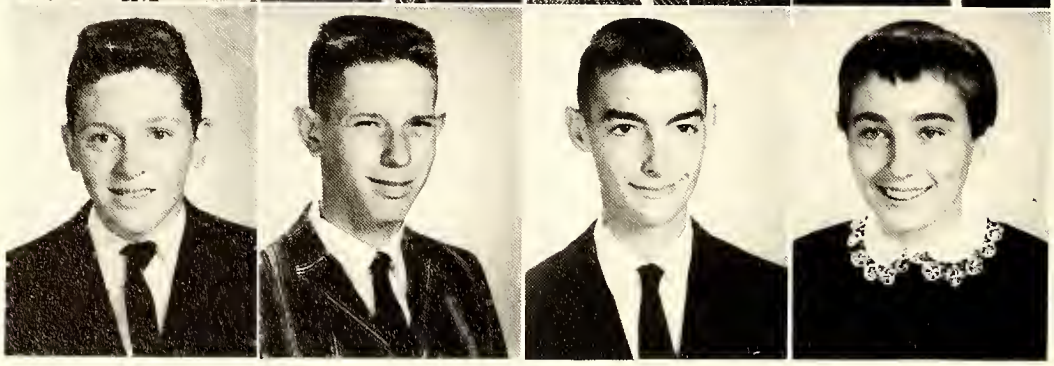

JEFF GORDON

DOUGLAS GRESHAM

HOWARD HARRELL

JUDY HART

DURWOOD HESTER

BETSY HOWARD

E. B. HUFF

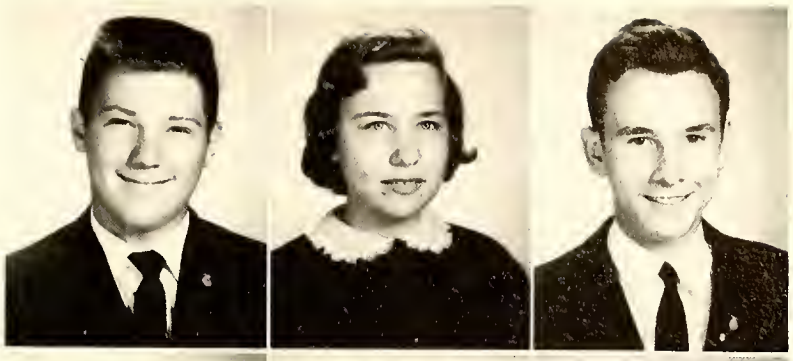

BEN HUGHES

EULETA JOHNSON

CAROLYN JONES

HARRY JONES

GWEN KNOTT

SONNY NEWCOMB

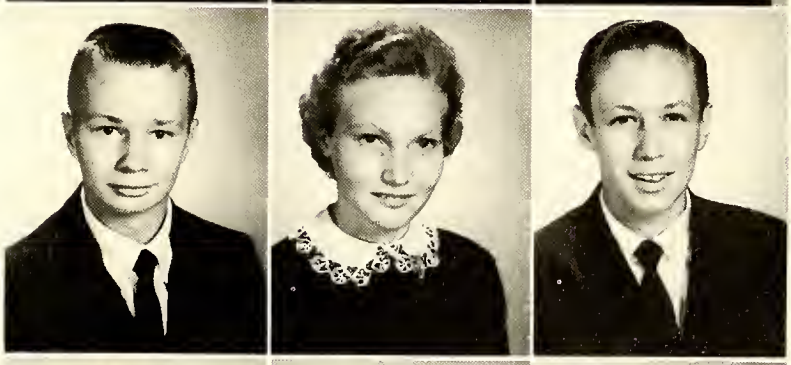

RUBY NEWTON

ROBERT POWELL

SHIRLEY POWELL

WINSTON PRUITT

LINDA REESE

PEGGY RILEY

BRENDA SAUNDERS

DIANE SAUNDERS

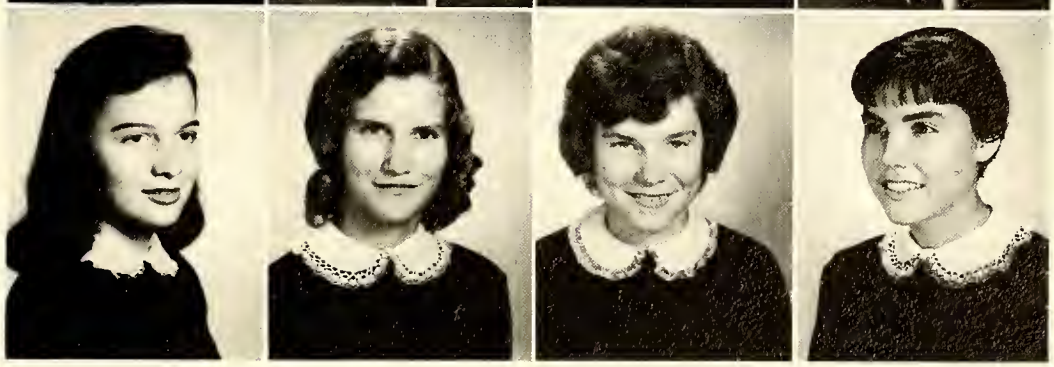

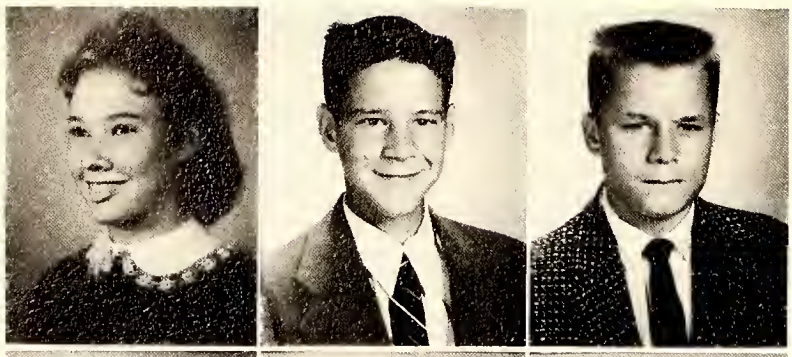

WILBRA SHEARIN

JERRY SIZEMORE

EDWIN STEM

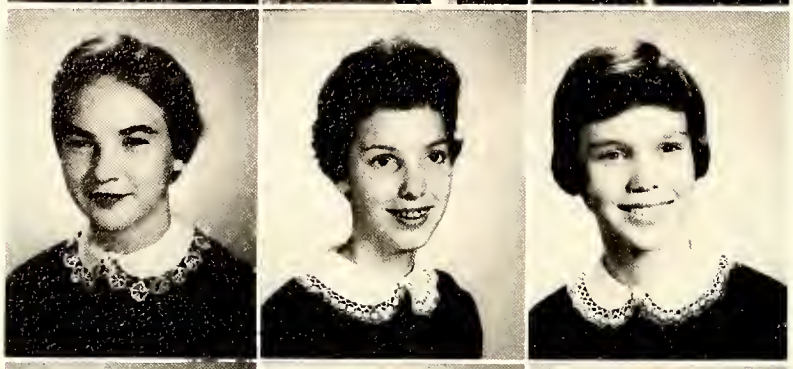

VIRGINIA TRENT

CYNTHIA WATKINS

DORIS WATKINS

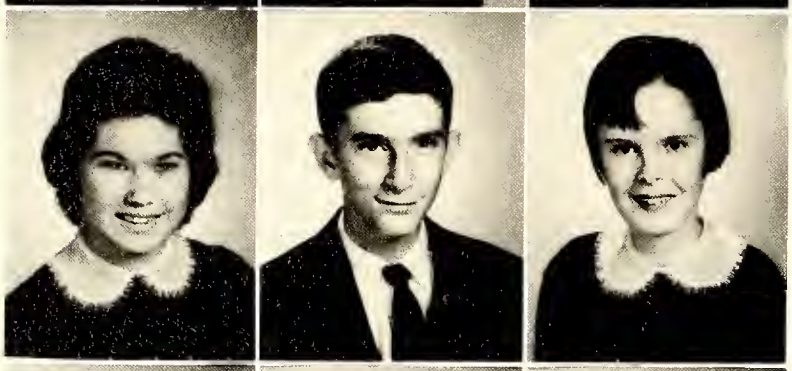

AMELIA WHEELER

ROBERT WHIRLEY

BEVERLY WILKERSON

HARRY WILLIAMS

LARRY WILLIAMS

BETTY WILSON

JOHN WILSON

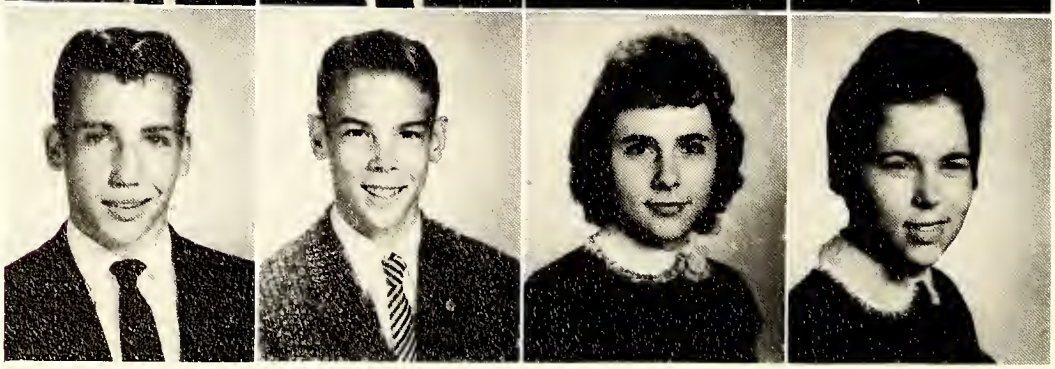

VAN WOOD

BOBBY WOODLIEF

PATRICIA WOODLIEF

PEGGY WOODLIEF

Freshmen

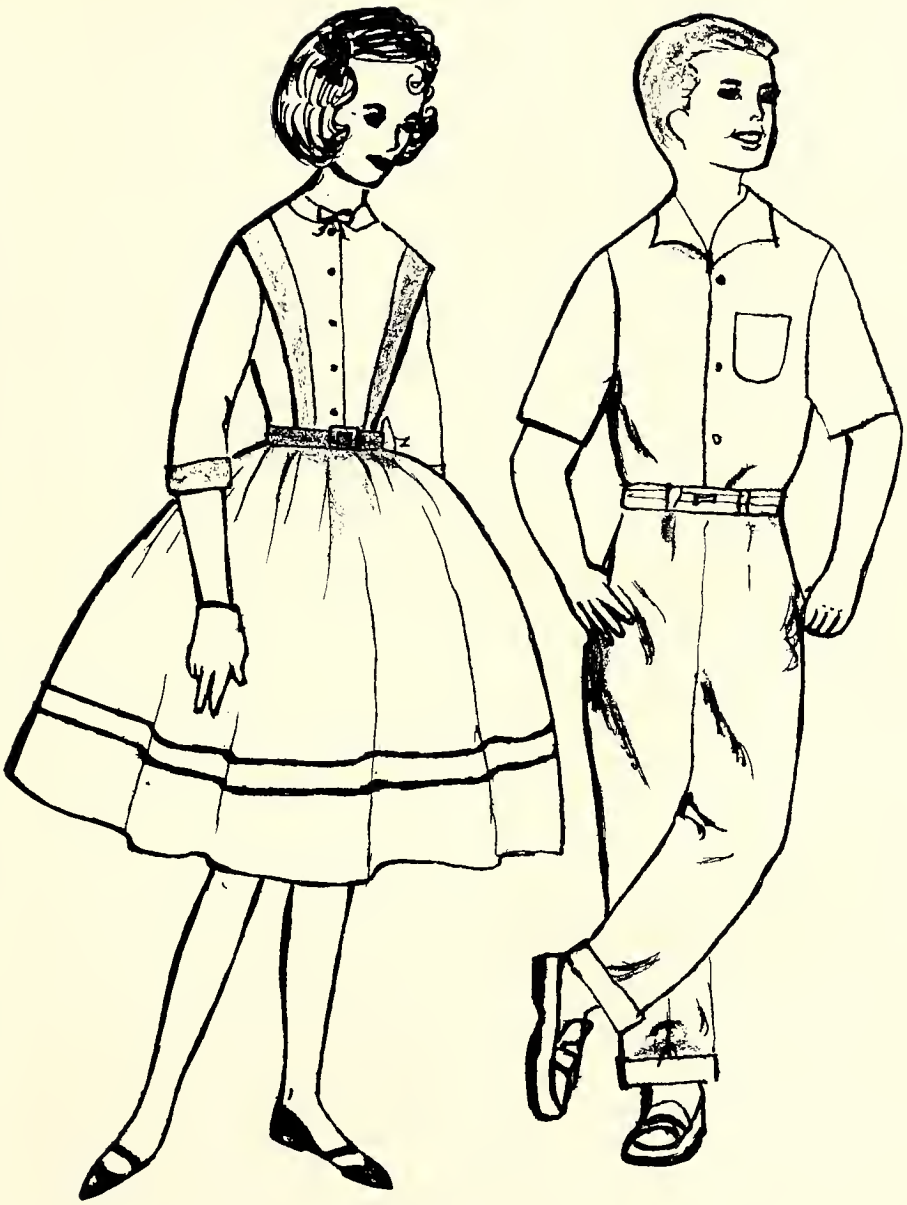

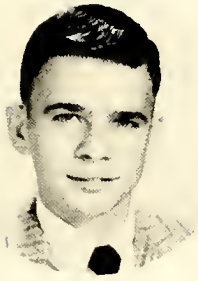

MARVIN AVERETT
President

MARY ELIZABETH CAMPBELL
Vice-President

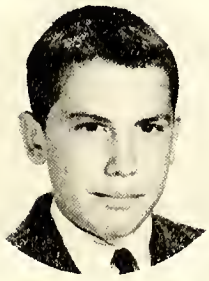

RAY GRIFFIN
Secretary

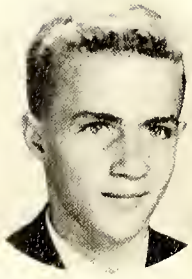

DAVID CURRIN
Treasurer

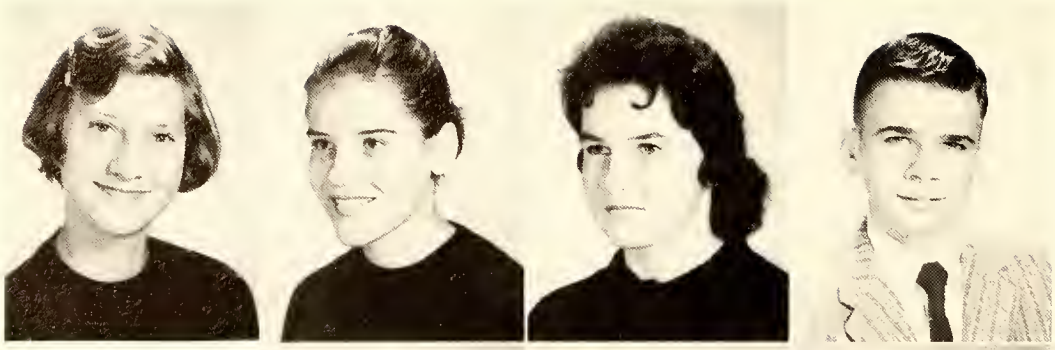

Vivian Algood

Patricia Averett

Peggy Averett

Marvin Averett

James Beal

June Blythe

Francis Boyd

Terry Boyd

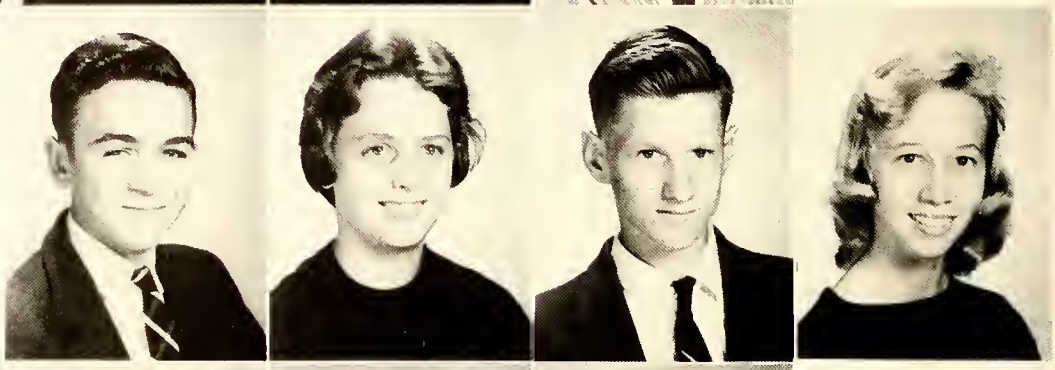

Martha Bowling

Mary Elizabeth Campbell

Patricia Carmichael

Carolyn Cash

Alice Chambers

Linda Champion

A. M. Clayborn

Ruby Clark

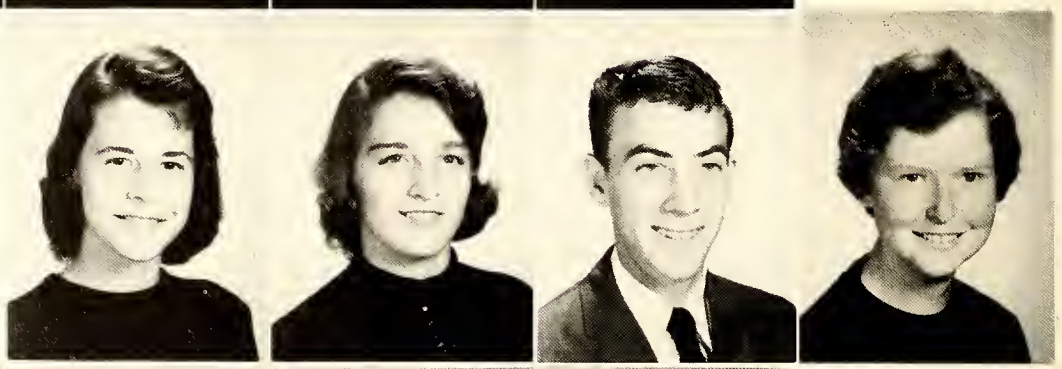

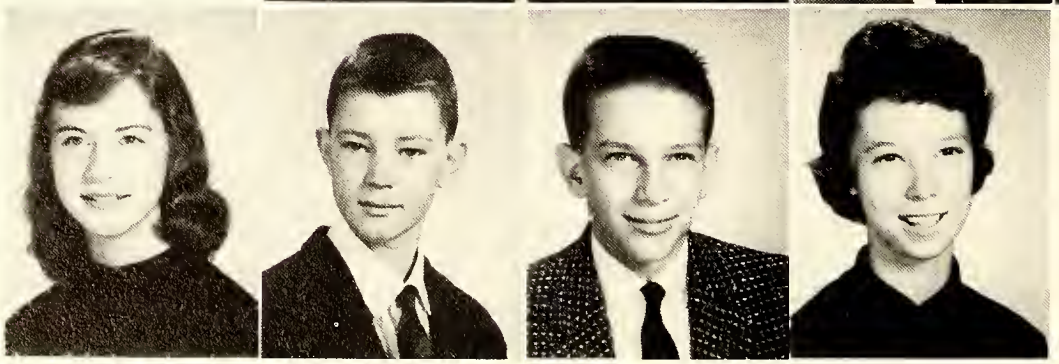

Diane Cox

Johnny Culbreth

Peter Cummings

Claudia Currin

David Currin

Gloria Currin

Joe Currin

Linda Day

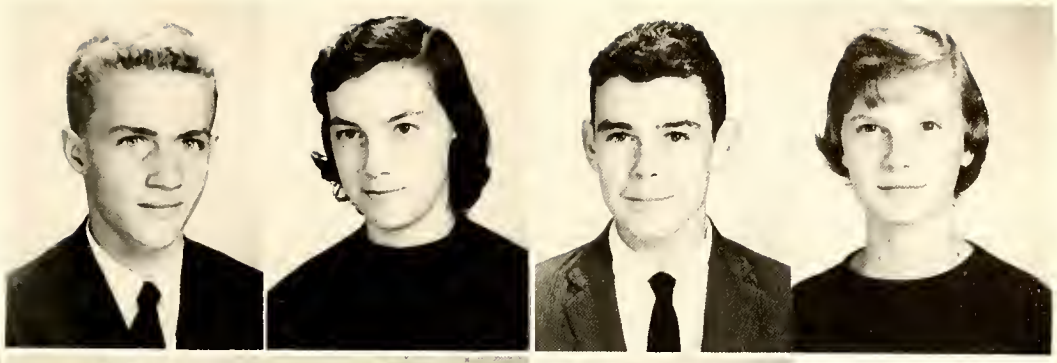

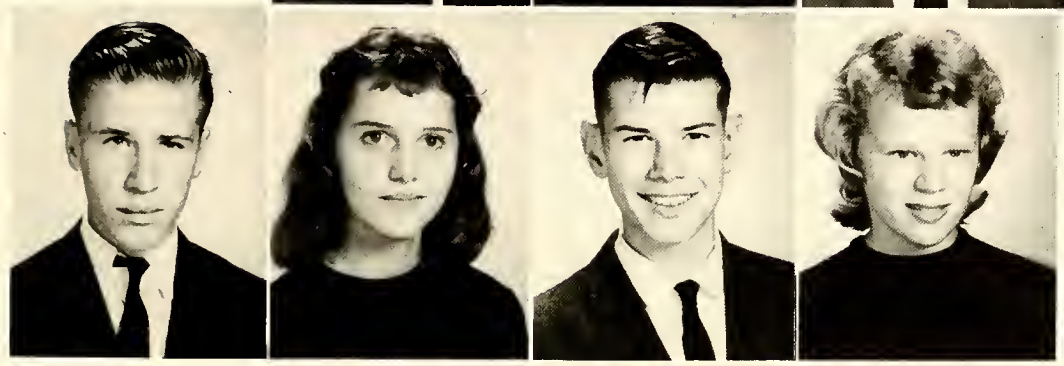

Glenn Dement

Marianne Dickerson

Thomas Donegan

Catherine Duffy

Paul Duffy

Cheryl Duncan

Carl Ellington

Wiley Emmert

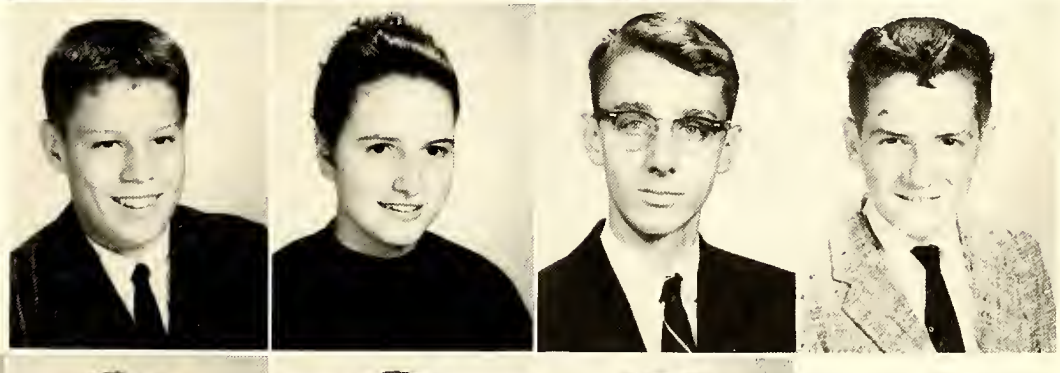

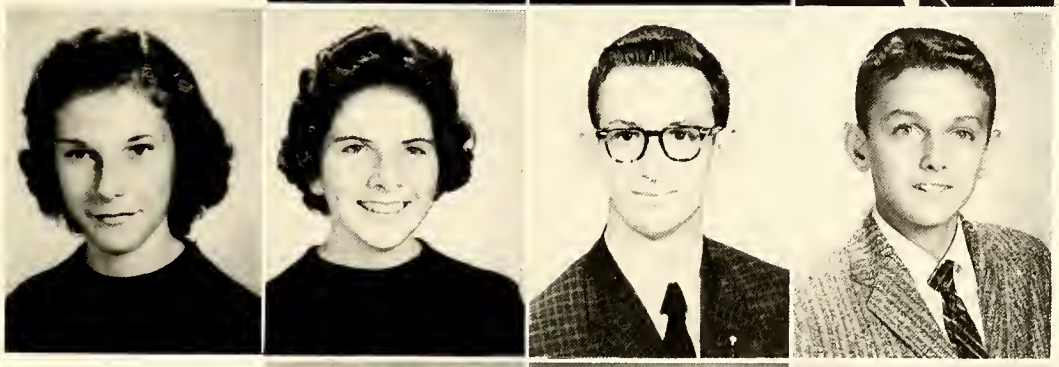

Ruby Finch

Shirley Finch

Jim Floyd

Terry Gentry

Anne Gholson

Sue Gordon

Diane Green

Ray Griffin

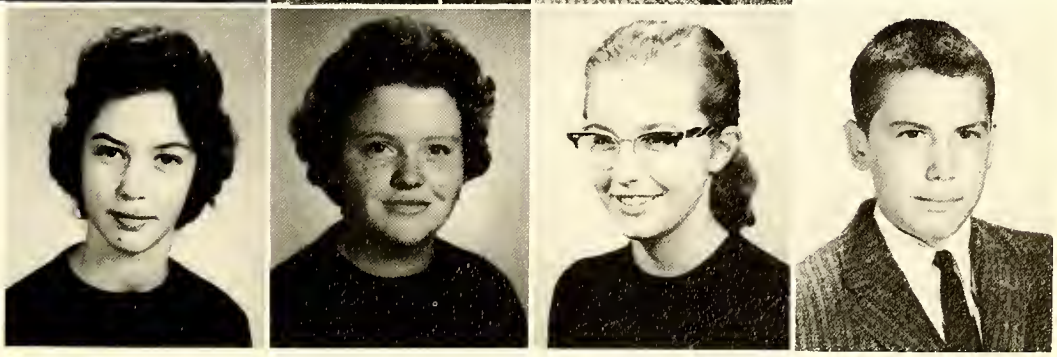

Daisy Hall

Henry Hall

June Hall

Wills Hancock

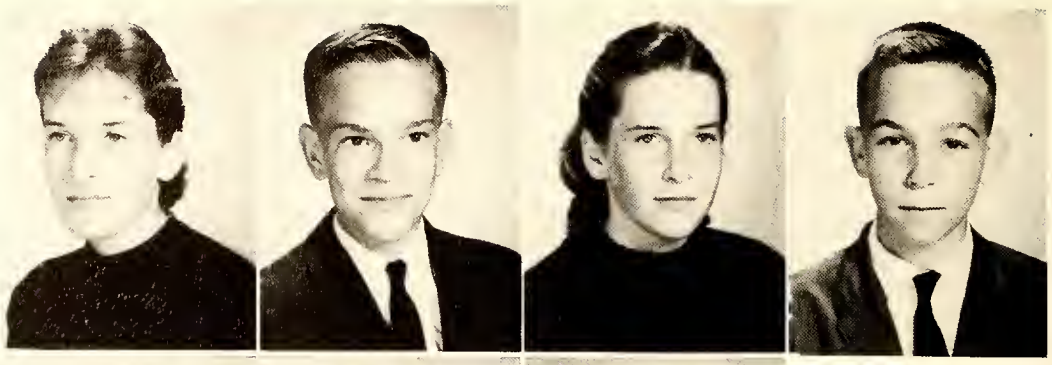

Marvin Hardin

Judy Harrell

Judy Hart

Arch Hicks

Joyce Howard

Louise Hunt

Troy Johnson

Bobby Jones

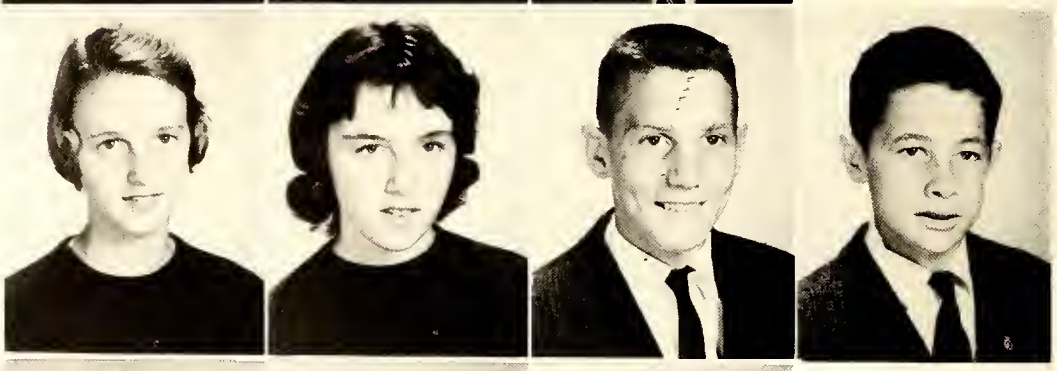

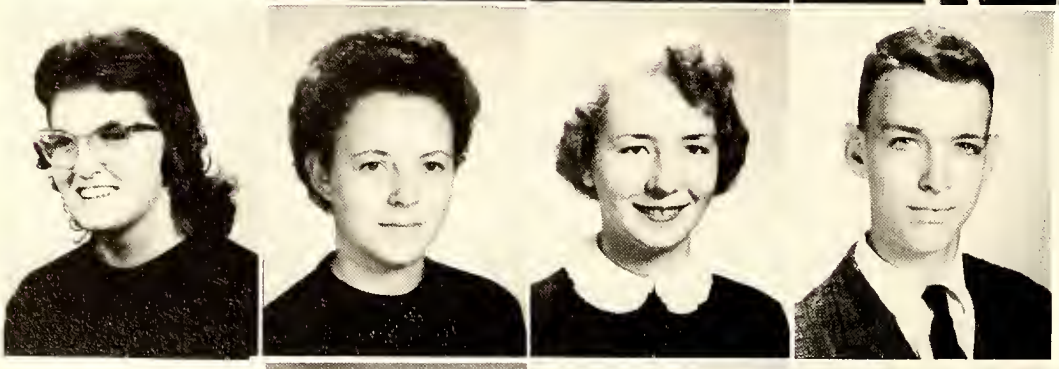

Linda Latta

Hazel Long

Mary Milton

Vernon Martin

Melba Newton

Sue Norris

Ben Pace

Charles Peed

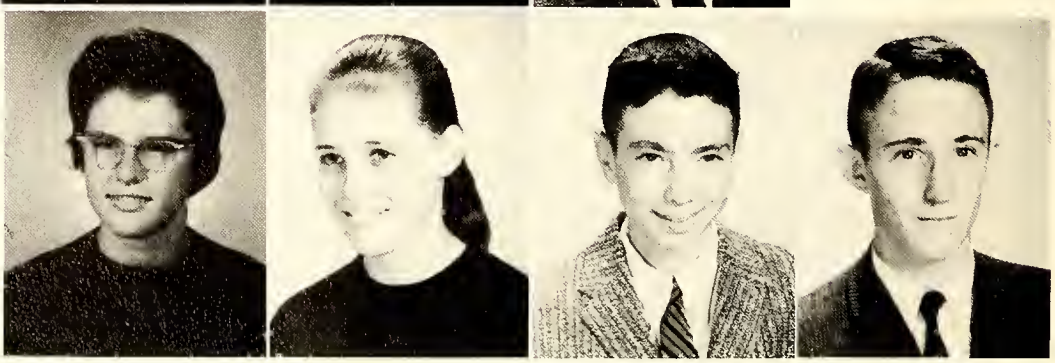

Steve Piper

Nancy Pittard

Bobbie Rawls

Nancy Rogers

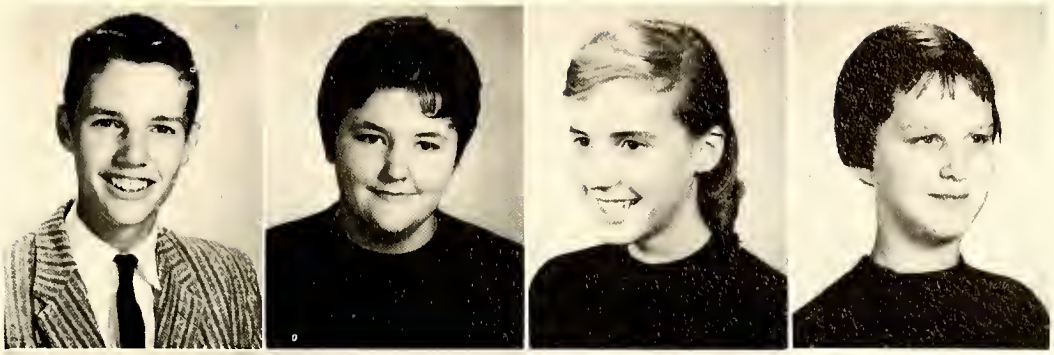

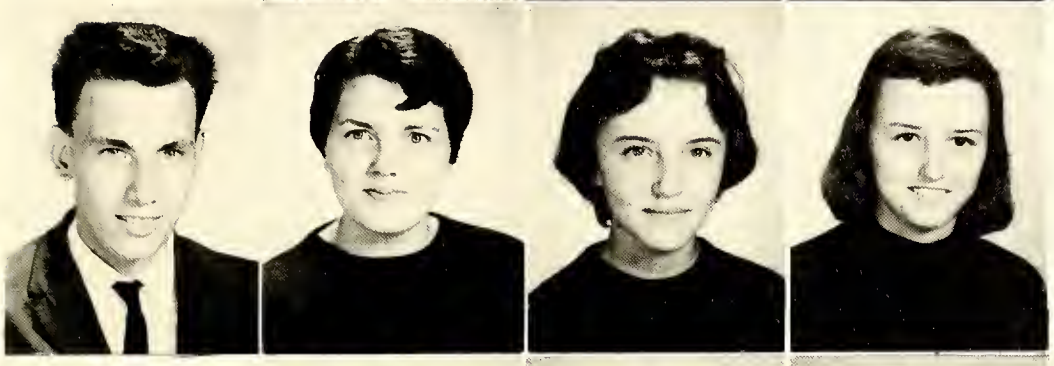

Cecil Sanford

Linda Sanford

Vera Schmit

Sylvia Setzer

Linda Sizemore

Betty Tippett

Rita Tippett

Mike Warren

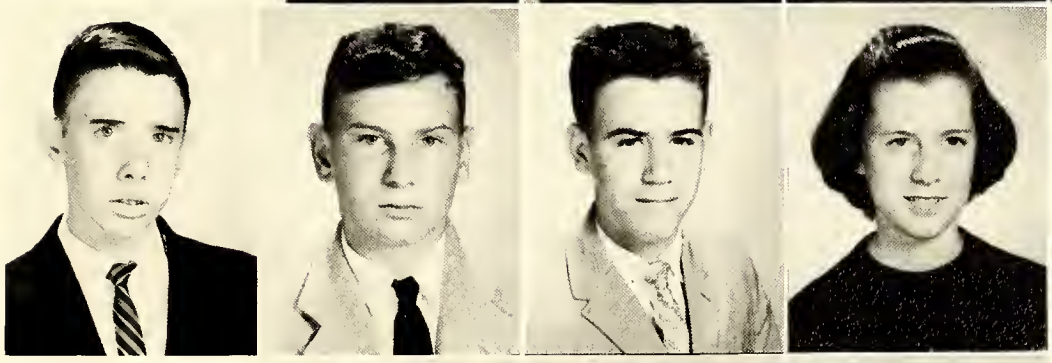

Royster Washington

Harry Watts

W. L. West

Betty Whitehurst

Charles Williams

Dudley Williams

Jerry Williford

Richard Wyskoczka

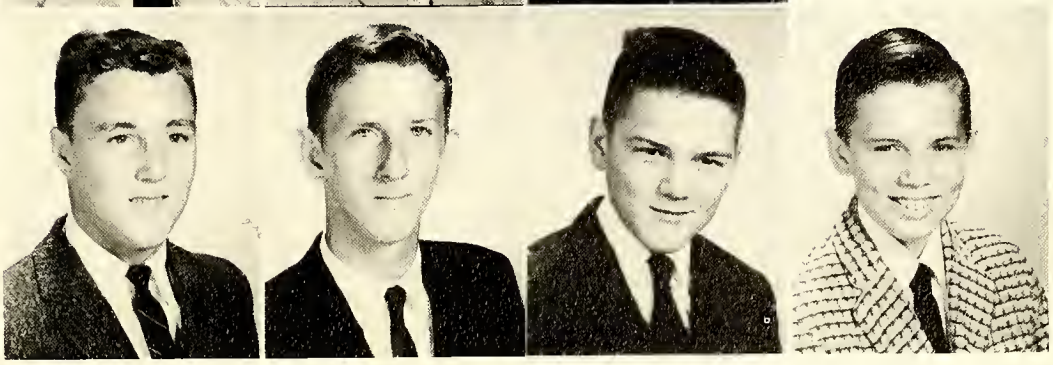

Mona Lisa!

Smart, eh??

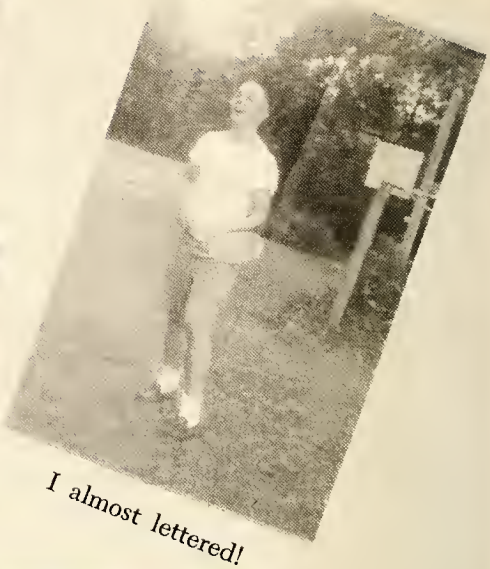

I almost lettered!

Chief Mechanic!

Queen and HER King

Ha! Ha! You didn't get my face

"Show me the way to go home"

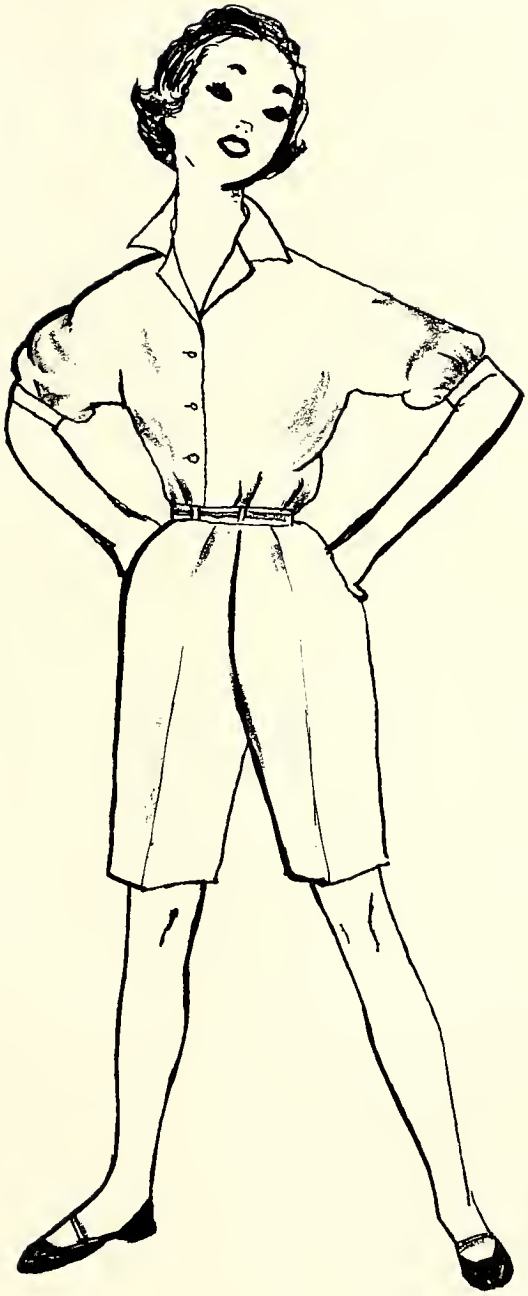

Activities

The Oxonian Staff

ANN STOVALL
Associate Editor

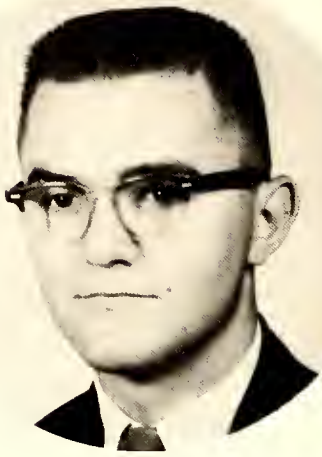

NEIL NORWOOD
Editor-In-Chief

ANNA PEED
Art Editor

LILLIAN McFARLAND
Business Manager

MISS WILLIAMS
Advisor

ADVERISING COMMITTEE

Left to right: Ben Pace, Lea Lea Hall, Doris Watkins, Gwen Knott, Diane Saunders, Lynette Currin, Nancy Hogan, Judith Currin, Charles Peed.

MAGAZINE COMMITTEE

Left to right: Cynthia Watkins, Ann Stovall, Macon Carrington, Lelia McFarland, Lillian McFarland, Jennie Lind O'Brian, Nancy Griffin, Julia Ruth Carrington, Tommy Morgan.

LAYOUT COMMITTEE

Left to right: Neil Norwood, Lillian McFarland, Anna Peed, Ann Stovall.

STAFF

Seated left to right: Miss Williams, *Advisor;* Ann Stovall, *Associate Editor;* Neil Norwood, *Editor;* Lillian McFarland, *Business Manager;* Anna Peed, *Art Editor. Standing left to right:* Judith Currin, Diane Saunders, Lea Lea Hall, Nancy Griffin, Gwen Knott, Jennie Lind O'Brian, Lynette Currin, Ben Pace, Macon Carrington, Charles Peed, Julia Ruth Carrington, Nancy Hogan, Lelia McFarland, Cynthia Watkins, Tommy Morgan, Doris Watkins.

ELEANOR LEWIS
Editor

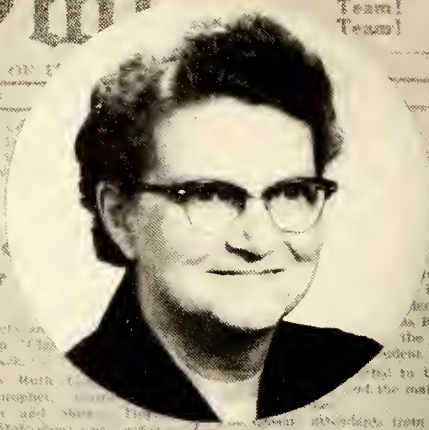

MRS. SATTLEWHITE
Advisor

SHIRLEY TIPPETT
Circulation Manager

NANCY LAWSON
Associate Editor

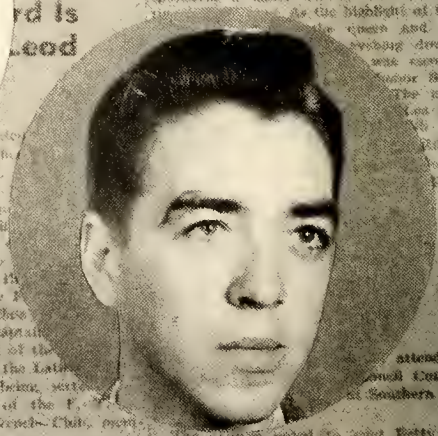

BILL SEATE
Associate Editor

CAROLYN BROOKS
Business Manager

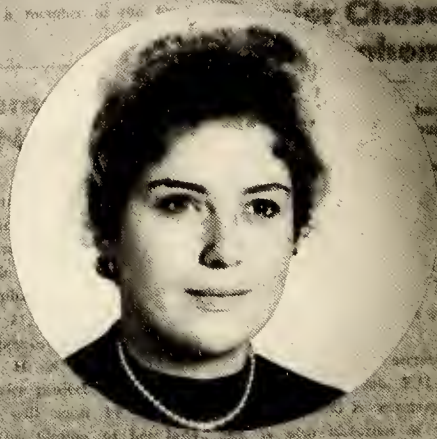

REBECCA CUNNINGHAM
Business Manager

SPORTS WRITERS

Left to right: Garland Talton, Charles Williams, John Critcher, Troy Johnson, Terry Gentry.

TYPISTS

Left to right: Nancy Lawson, Carolyn Brooks, Annie Laura Dixon, Eleanor Lewis.

REPORTERS

Seated: Flora Watkins and Carolyn West. *Standing, left to right:* Shirley Tippett, Rebecca Cunningham, Billy Seate, Thomas Adams, Bobby Dickerson, Carolyn Jones.

Student Council

BETTY LOU RAWLS
President

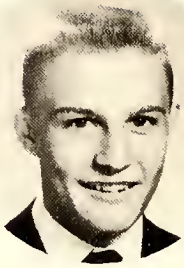

ROY DEAN
Vice-President

SHIRLEY TIPPETT
Secretary

BILLY FRAZIER
Treasurer

MRS. TOM SPEED
Advisor

The Student Association of Oxford High School is under the leadership of a president, vice-president, secretary, treasurer, and faculty sponsor. It is composed of representatives from the student body, two of which are elected from each homeroom.

The purposes of the Student Council are to create opportunities for closer cooperation between students, and faculty, to provide opportunities for student self-direction, to foster all worthy school activities, to provide for discussion of questions of interest to the student body, and to create and maintain standards of good citizenship among students.

Seated left to right: Mrs. Tom Speed, *advisor*, Billy Frazier, Betty Lou Rawls, Roy Dean, Shirley Tippett. *Standing, left to right:* Diane Cox, Patricia Seate, Betty Howard, Jennie Lind O'Brian, Gwen Knott, Diane Saunders, Nancy Hogan, Mary Campbell, Linda Sizemore, Joe Currin. *Second row:* Annette Culbreth, Annie Laura Dixon, Jimmy Fraizer, Robert Powell, Thomas Adams, John Wilson, Donnie Hawks, Floyd Carmichael, Mike Warren, David Currin.

SOCIAL COMMITTEE

Left to right: Jennie Lind O'Brian, Betty Howard, George Pat Tarry, David Currin.

HONOR COMMITTEE

Left to right: Jimmy Frazier, Floyd Carmichael, Patricia Seate.

PROGRAM COMMITTEE

Left to right: Mary Elizabeth Campbell, Roy Dean, Robert Powell, Gwen Knott.

FIRST AID COMMITTEE

Left to right: Diane Cox, Linda Sizemore.

ELECTION COMMITTEE

Left to right: Mike Warren, Donnie Hawks, Mary Campbell, Thomas Adams.

SOCIAL COMMITTEE

Seated left to right: Annie Laura Dixon, George Pat Tarry. *Standing, left to right:* Joe Currin, Annette Culbreth, Nancy Hogan.

SCHOOL SPIRIT COMMITTEE

Left to right: Shirley Tippett, Diane Saunders.

FINANCE COMMITTEE

Left to right: John Wilson, Billy Frazier, Floyd Carmichael, Patricia Seate, Diane Cox.

Oxford High School Band

MR. McCULLOCH
Director

The purpose of the Senior Band is to give the members a chance to express themselves through music in practice and on the concert stage; also in teaching music appreciation through both classical and popular music for all the various school events, and to teach friendly competition.

BETTY HOWARD
Drum Majorette

MAJORETTES

Caroline Vaught, *Chief*, Claudia Currin, Linda Currin, Kay Garner.

COLOR GUARD

Emily Adcock, Linda Smith, Diane Cox, Lynette Currin, Catherine Duffy.

Left to right, first row: Emilie Adcock, Lynette Currin, Linda Smith, Diane Cox, Catherine Duffy. *Second row:* Caroline Vaught. *Third row:* Kay Garner, Claudia Currin, Linda Currin. *Fourth row:* Betty Howard. *Fith row:* George Tarry, Thomas Clement, Leonard Creech, Danny Willford, David Currin. *Sixth row:* Betsy Read, Julia Ruth Carrington, Barbara Reid, Mary E. Currin, Brenda Ashworth. *Seventh row:* Judy Currin, Nancy Rogers, June Hall, Judy Harrell, Lillian McFarland. *Eighth row:* Beth Lanier, Ford Duggins, Vernon Averett, Arch Hicks, Judy Ligon. *Ninth row:* Charles Barker, Bill Hicks, Royster Washington, Luther Carrington, Marc Duggins. *Tenth row:* Finley Johnson, Marvin Averett, Carter Mattox, S. G. Elliott, Bill Anderson. *Eleventh row:* Jerry Williford, Tony Oaks, Kenneth Cash, Elijah Howell, Thomas Donegan. *Twelfth row:* Tommy Lanier, John Penny, Al Averett.

The Chorus Of

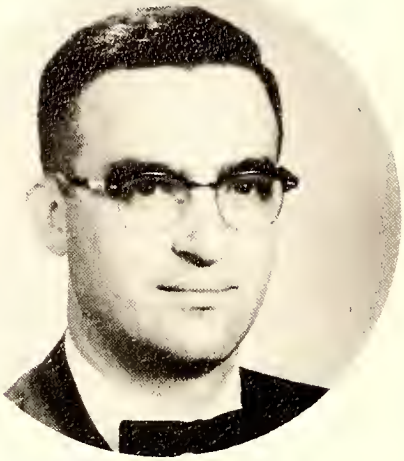

MR. ROY SCOGGINS
Director

BONNIE LOU CURRIN
President

Left to right, first row: Roy Scoggins, *director,* Paulette Brame, Julia Smith, Susan Daniel, Carolyn Jones, Betty Wilson, Emily Adcock, Patricia Woodlief, Amelia Wheeler, Saundra Day, Pat Leveque, Ann Gholson, Catherine Duffy, Linda Latta, Carol Beasley. *Second row:* Peggy Woodlief, Dora Ann Suit, Catherine Beal, Barbara Wilson, Mary Campbell, Carolyn Pleasants, Wilbra Shearin, James Dickerson, Winston Pruitt, Wayne Wilson, Bill Dickerson, Donald Barnes, Linda Sanford, Shirley Finch, Ginger Burwell, Claudia Currin, Annette Culbreth.

Oxford High School

SUSAN DANIEL
Librarian

LINDA SMITH
Treasurer

PAT CARVER
Librarian

Louise Hunt, Bobbie Rawls, Patricia Adcock. *Third row:* Linda Lilly, Patricia Seate, Nancy Farabow, Kay Burwell, Katherine King, Linda Smith, Betty Dement, Betsy Howard, Jane Blackwell, Nancy Finch, Dud Fuller, Robert Currin, Guy Breedlove, Billy Finch, Van Wood, Ann Burnette, Pat Carver, Linda Day, Bonnie Lou Currin, Judy Hart, Freida Dement, Peggy Averette, Beverly Wilkerson, Ruby Finch.

Bus Drivers

MR. ROBERT HILL
Advisor

PAULETTE BRAME

JENNIE LIND O'BRIAN
Vice-President

JUDITH CURRIN
Secretary and Treasurer

'OMMY HUFF

BETTY LOU RAWLS
President

BILL DICKERSON

STANLEY GREENWAY

GUY BREEDLOVE

CALVIN HESTER

CLARENCE LEMONS

JAMES BOYD

DANNY CIFERS

RUBY NEWTON

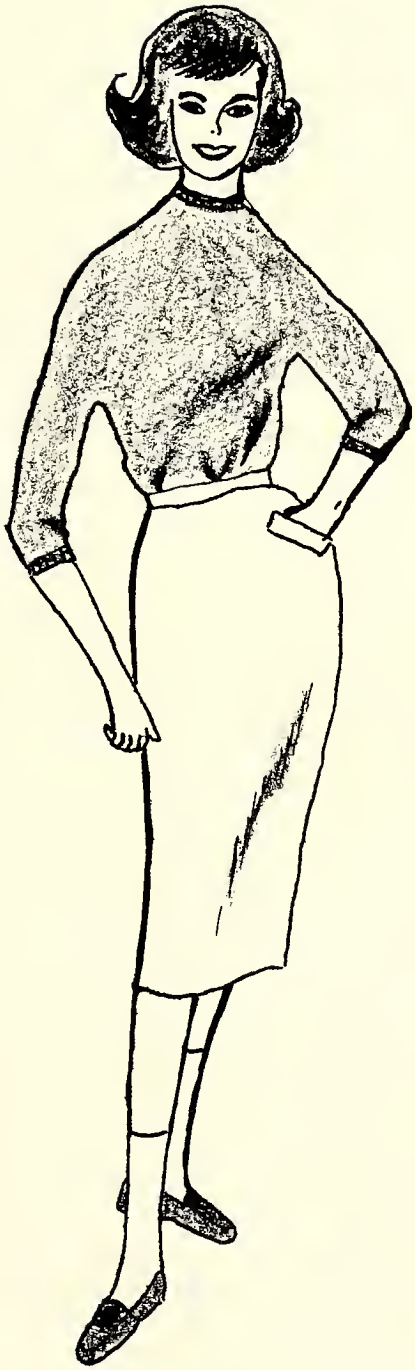

Organizations

Le Cercle Francais

Left to right: Judith Currin, *Vice-President;* Carolyn Brooks, *Secretary;* Thomas Adams, *Treasurer;* Pat Leveque, *President;* Mrs. Mac C. Satterwhile, *Advisor.*

Le Cercle Français is headed by Pat Leveque this year. Other officers are Judith Currin, *Vice-President;* Carolyn Brooks, *Secretary;* and Thomas Adams, *Treasurer.*

Programs given in the monthly meetings are designed to give club members an acquaintance with La Belle France, her history and culture. French songs and games add "vetesse."

A program highlight during the year was the visit of Mrs. P. A. Leveque, mother of the club's president, who told of her years as an exchange student in France during her college days. While there she met Mr. Leveque, who later came to the United States and claimed his fiancée for his bride.

Every spring the French club presents in assembly a program of two short plays in French.

First row, left to right: Linda Lilly, Lillian McFarland, Lea Lea Hall, Barbara Rogers. *Second row:* Betsy Read, Linda Smith, Brenda Gupton, Betty Lou Rawls. *Third row:* Julia Carrington, Walter Young, Jimmy Harris. *Fourth row:* Jimmy Frazier, John Critcher, Ray Dickerson, Paul Wyskoczka. *Fifth row:* Jimmy Hester, Charles Wilson, Graham Clark, Billy Daniel. *Sixth row:* Bobby Finch, Ed Pace, Ray Williford, Billy Seate, Garland Talton. *Seventh row:* Bill Boyd, Hal Pittard, Kendall Parham. *Eighth row:* Harper Ruff, Mason Carrington, Tommy Lanier.

Future Teachers Of America

The Future Teachers of America have as their aims and objectives to learn effective ways of teaching and to promote an interest in this vocation. The club also seeks to support the advancement of education.

First row, left to right: Sue Gordon, Freida Dement, Linda Latta, Carol Beasley. *Second row:* Lynette Currin, Euleta Johnson, Diane Saunders, Beverly Wilkerson. *Third row:* Cheryl Duncan, Wilbra Shearin, Sandra Day, Ann Stovall. *Fourth row:* Susan Daniel, Garolyn Brooks, Linda Currin, Linda Lilly. *Fifth row:* Linda Sanford, Shirley Jo Finch, Patricia Adcock, Pat Leveque. *Sixth row:* Betsy Howard, Peggy Woodlief, Betty Dement, Nancy Farabow. *Seventh row:* Doris Watkins, Mary Elizabeth Currin, Annie Laura Dixon, Beth Lanier, Brenda Ashworth.

OFFICERS, *left to right:* Bonnie Lou Currin, *President;* Judith Currin, *Treasurer;* Mrs. E. G. McSwain, *Advisor;* Nancy Hogan, *Vice-President;* Eleanor Lewis, *Librarian.*

Bible Club

JIMMY HARRIS
Vice-President

ELEANOR LEWIS
President

ANNIE LAURA DIXON
Secretary-Treasurer

PEGGY AVERETT
Devotional Chairman

The Bible Club has as its objective increasing interest in and obedience to the Word of God. Members encourage the student body to take part in weekly devotionals given at the beginning of each chapel period. Every year the club chooses one or more projects, some of which have been: putting Bibles in hospitals, giving programs at the county home, and providing for a needy family.

It is hoped that members of the Bible Club will encourage each other in the setting of a good example of honesty and obedience to school regulations.

MRS. E. G. McSWAIN
Advisor

First row, left to right: Shirley Tippett, Euleta Johnson, Julia Smith, Susan Daniel, Jennie Lind O'Brian, Judy Ann Critcher, Nancy Lawson, Carol Beasley, Dora Anne Suitt, Beverly Wilkerson. *Second row:* Diane Greene, Amelia Wheeler, Peggy Woodlief, Carolyn Brooks, Nancy Farabow, Betsy Howard, Anna Peed, Kay Burwell, Jimmy Harris, Mrs. E. G. McSwain, *Advisor. Third row:* Annie Laura Dixon, Charles Wilson, Bill Anderson, Howard Harrell, Billy Finch, Eleanor Lewis, Nancy Finch. *Not Pictured:* Lea Lea Hall.

Debating Club

JULIA RUTH CARRINGTON
Positive Speaker

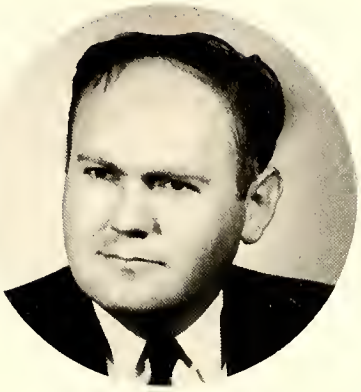

MR. JUSTIN
Advisor

NANCY LAWSON
Negative Speaker

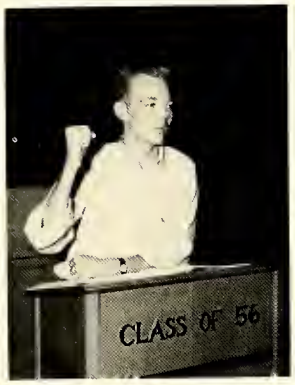

GEORGE PAT TARRY
Positive Speaker

Opportunities for training in public speaking are offered to the students of Oxford High School through the Debating Club. Each year the Debating Club participates in Triangular Debates with Roxboro and Oxford Orphange. The 1960 query is "Resolved: That the federal government should substantially increase its regulation of labor unions."

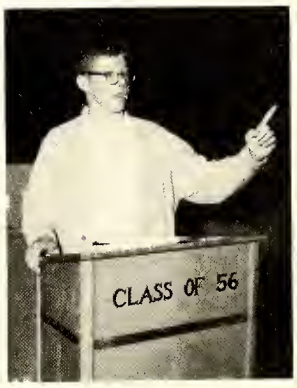

TOMMY ROBINSON
Negative Speaker

First row, left to right: Barbara Rogers, Wills Hancock, Jimmy Harris, Nancy Griffin. *Second row:* Nancy Lawson, Brenda Gupton, Rebecca Cunningham, Carolyn Jones. *Third row:* Julia Ruth Carrington, Al Averette, Tommy Robinson, George Pat Tarry.

J. Robert Oppenheimer Science Club

FINLEY JOHNSON
President

FLOYD CARMICHAEL
Vice-President

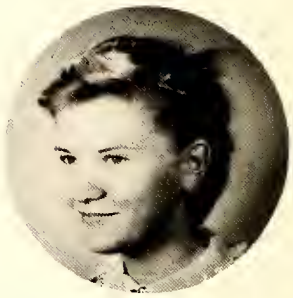

ANNETTE CULBRETH
Secretary-Treasurer

The J. Robert Oppenheimer Science Club of Oxford High is composed of students currently taking a science course. These students are interested in science and at each monthly meeting a program is given pertaining to a particular field of science. The highlight of the club's year is sponsoring the Science Fair for Oxford to determine entries for the State Science Fair.

ANNA PEED
Librarian

NANCY LAWSON
State Science Fair Winner

MR. RICHARDSON
Advisor

SCIENCE FAIR WINNERS, *left to right*: Nancy Lawson and Anna Peed.

MRS. SHEARIN
Advisor

Seated, left to right: Paul Duffy, Charles Peed, Floyd Carmichael, Barry Averett, Tommy Lanier, Robert Powell, Danny Finch, John Wilson. *Standing, left to right*: Finley Johnson, David Gillespie, Marshall Canady, Charles Bryan, Doug Gresham, Jimmy Cheatham, Annette Culbreth, Kay Burwell, Anna Peed, Nancy Lawson, Bill Hicks, Howard Harrell, Bill Anderson.

Cognoscamus

VAN WOOD
President

Oxford's Latin Club this year boasts a state officer, Lea Lea Hall, and state sponsor, Mrs. Mac Satterwhite.

The club was represented by six students and their sponsor at the National Junior Classical League Convention held at St. Olaf College, Northfield, Minnesota, August 9-13. Students going were Lea Lea Hall, Doris Watkins, Betty Wilson, Jane Blackwell, Ann Stovall, and Linda Currin.

The 1960 annual convention will be held in Albuquerque, New Mexico, August 7-11. It is expected that at least six Oxford students will attend that meeting.

MRS. SATTERWHITE
Advisor

SUSAN DANIEL
Vice-President

DORIS WATKINS
Treasurer

NANCY FARABOW
Secretary

First row, left to right: Doris Watkins, Ruby Finch, Linda Sanford, Peggy Woodlief, Cynthia Watkins, Betty Wilson, Beverly Wilkerson, Betty Tippett, Euleta Johnson, Susan Daniel, Nancy Farabow, Nancy Rogers. *Second row:* Catherine Duffy, Mary Campbell, Betty Lou Rawls, Diane Saunders, Lynette Currin, Ruby Finch, Vera Schmit, Judy Harrell, Judy Blythe, Patricia Averette, Marvin Averette, Van Wood. *Third row:* Daisy Hall, Ann Golson, Judy Hart, Jane Blackwell, Carol Beasley, Diane Cox, Betty Whitehurst, Ruby Clark, Patricia Woodlief, Wilbra Shearin, Louise Hunt, Peggy Averett, Claudia Currin. *Fourth row:* Anna Peed, June Hall, Sandra Day, Gussie Currin, Betty Dement, Linda Day, Emilie Adcock, Amelia Wheeler, Brenda Gupton, Kay Burwell, Barbara Rogers. *Fith row:* Charlie Bryan, Lea Lea Hall, Ann Stovall, Mary Elizabeth Currin, Brenda Ashworth, Linda Currin, Nancy Griffin, David Currin, Ginger Burwell, Leonard Creech, Bill Boyd, Paul Duffy. *Sixth row:* David Gillespie, Howard Harrell, Billy Finch, Charles Peed, Ray Griffith, Tommy Donagon, Henry Hall, Richard Wyskoczka. *Seventh row:* Jimmy Harris, Arck Hicks, Al Averette, Charles Belcher, Robert Powell, Mark Duggins, Barry Averett, Bill Anderson.

Future Homemakers Of America

NANCY FARABOW
Vice-President

CAROLYN MOSS
Reporter

CAROLYN WEST
Secretary

SUSAN DANIEL
Recreation Leader

BETTY HOWARD
President

PHYLLIS CARMICHAEL
Parlimentarian

SANDRA DAY
Treasurer

PATRICIA WOODLIEF
Historian

MRS. PRUITT
Sponsor

The main purpose of the organization is to promote an appreciation of the joys and the satisfaction of good homemaking and to promote international good will.

Anyone who has ever been enrolled or is at present enrolled in Home Economics may be a member of the club.

Left to right: Ernestine Todd, Flora Watkins, Carolyn Moss, Susan Daniel, Nancy Farabow, Margaret Cooke, Helen Brown, Phyllis Carmichael, Amelia Wheeler.

Seated, left to right: Freida DeMent, Linda Sizemore, Sue Norris, Marianna Dickerson, Carolyn West, Nancy Pittard, Judy Hart, Alice Chambers.

Left to right: Patricia Woodlief, Lynette Currin, Carolyn Jones, Gwen Knott, Sandra Day.

Left to right: Judith Currin, Brenda Saunders, Betty Lou Rawls, Wilbra Shearin, Virginia Trent, Linda Reese, Betty Lou Dean, Becky Dement, Cussie Currin, Hazel Long, Ginger Burwell.

Left to right: Betty Howard, Joyce Howard, Patricia Carmichael, Patricia Adcock, Diane Cox, Gloria Currin, Martha Bowling, Sue Cordon, Cheryl Duncan, Jean Curdin, Betsy Howard, Betty DeMent.

Left to right: Deanie Parham, Judith Currin, Betty Lou Rawls, Phyllis Carmichael, Betty Howard, Patrica Carmichael, Diane Cox, Sue Gordon, Nancy Pittard, Martha Bowling, Joyce Howard, Jean Currin, Susan Daniel, Patricia Adcock, Virginia Trent, Helen Brown, Linda Sizemore, Sue Norris, Gussie Currin, Freida Dement, Wilbra Shearin, Margaret Cooke, Betty Lou Dean, Linda Reese, Alice Chambers, Marianna Dickerson, Betsy Howard, Brenda Saunders, Ginger Burwell, Carolyn West, Carolyn Moss, Ernestine Todd, Lynette Currin, Saundra Day, Judy Hart, Gloria Currin, Patricia Woodlief, Amelia Wheeler, Flora Watkins, Carolyn Jones, Betty Dement, Nancy Farabow, Hazel Long, Cwen Knott.

Future

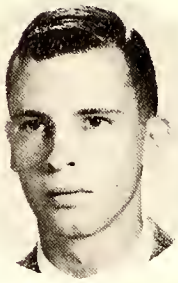

BILL DICKERSON
Vice-President

JAMES BURNETTE
President

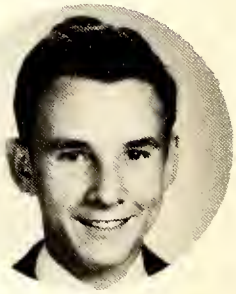

E. B. HUFF
Reporter

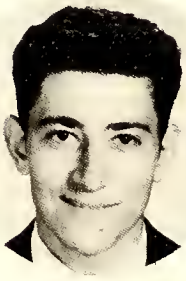

RICHARD BROOKS
Treasurer

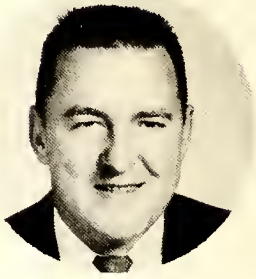

MR. ROBERT HILL
Sponsor

JESSE CURRIN
Secretary

STANLEY GREENWAY
Sentinel

The Future Farmers of America of Oxford High School is affiliated with State and National Chapters. Anyone who is enrolled in Vocational Agriculture is eligible for membership in the club. A boy must be fourteen years old and be accepted by the members and the advisor.

A few of the purposes of the Club are as follows:

1. Develop agricultural leadership
2. Create more interest in the intelligent choice of farming occupations
3. Develop character, train for useful citizenship, and foster patriotism
4. Encourage and practice thrift.

The club meets twice a month during school and twice during the summer months. Contests in six different phases of farming are sponsored each year with other schools. Each summer a group of boys attend either Tom Brown or White Lake Camp for recreation.

Farmers Of America

James Burnette, Bill Dickerson, Clarence Lemons, Guy Whitehurst.

Robert Currin, Calvin Hester, Marshall Floyd, Pete Boyd.

Billy Pittard, Danny Cifers, Jesse Currin, Dwight Gresham.

First row, left to right: Richard Brooks, Stanley Greenway, James Burnette, Bill Dickerson, Jesse Currin, E. B. Huff. *Second row:* Calvin Hester, Durwood Hester, W. L. West, Pete Boyd, Francis Boyd, James Beal, Robert Whirley, Guy Whitehurst, Bobby Woodlief, Darius Critcher, David Crowder, Bobby Jones. *Third row:* Robert Currin, Cecil Sandford, Marshall Floyd, Billy Pittard, Clarence Lemons, Roger Gillis, William Daniel, Oscar Dean, Ronald Davis, Danny Cifers, A. M. Clayborne, Jr., Dwight Gresham.

Snapshots

Baby League?

Cutie Pie!

Skinnie Minnie!

Cinderella and Prince Charming

Cool and Comfy!

What a pose!!

Athletics

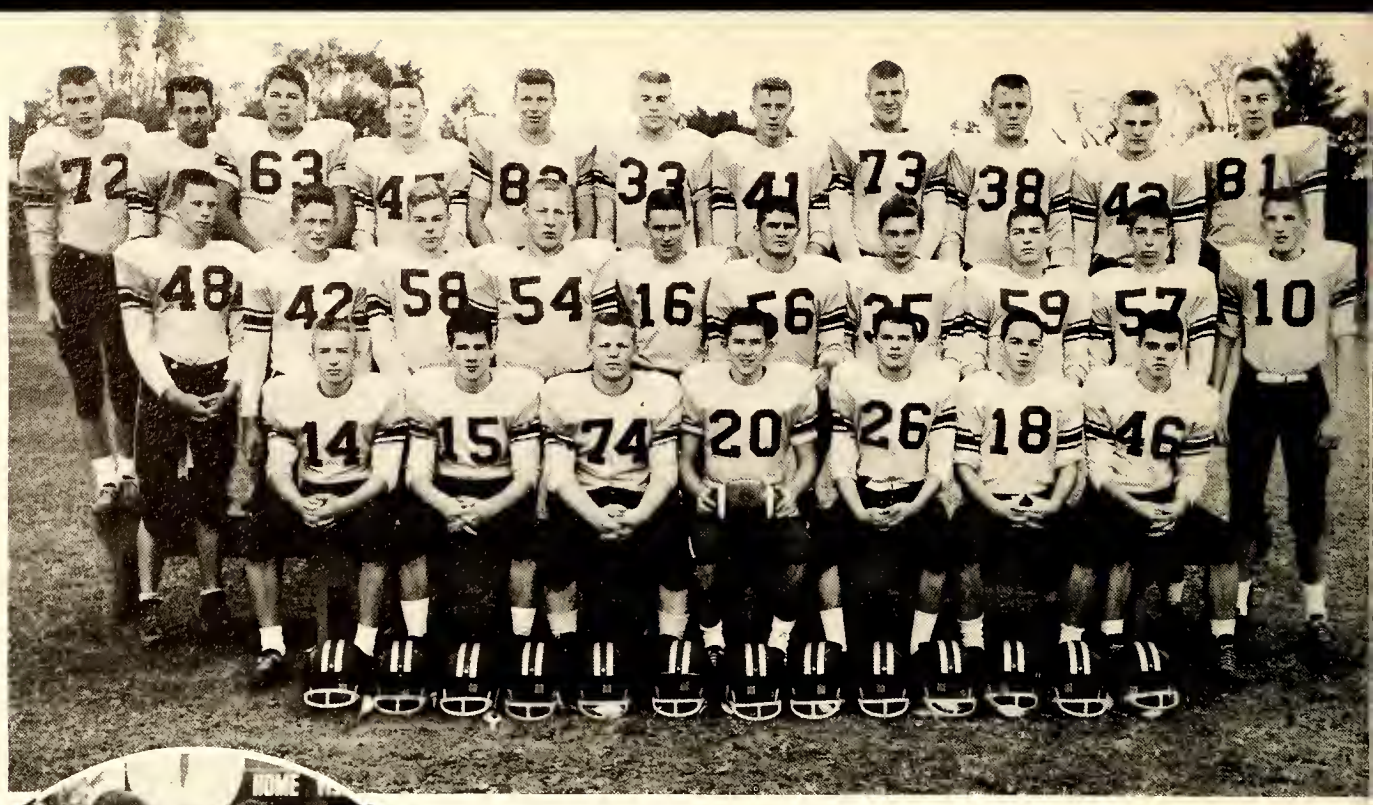

Left to right, first row: James Dickerson, Robert Powell, Cas Spencer, Jimmy Frazier, Finley Johnson, Donnie Hawks, Floyd Carmichael. *Second row:* Douglas Gresham, Graham Clark, Tommy Cozart, Albert Capps, Billy Daniel, Ray Williford, Winston Pruitt, John Critcher, Billy Frazier. *Third row:* Harry Williams, Cecil Sanford, Don Currin, Bobby Finch, Bobby Grissom, Charlie Belcher, Tommy Morgan, David Norris, Harper Ruff, Roy Dean, Billy Elliott.

Football Team

COACHES

Head Coach John Parham
Assistant Coach Al Habit

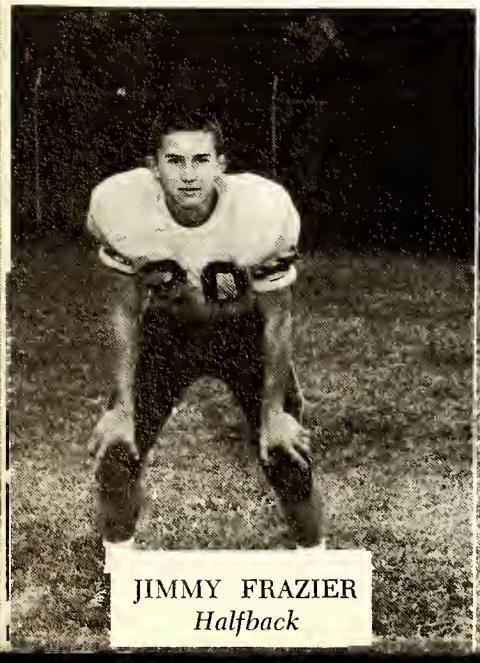

JIMMY FRAZIER
Halfback

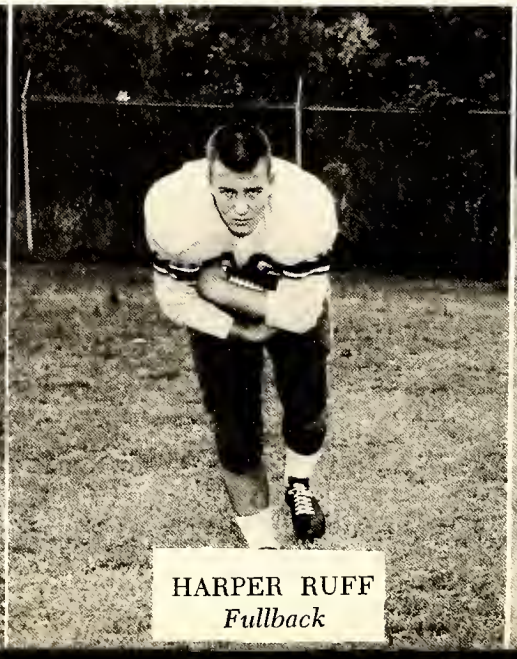

HARPER RUFF
Fullback

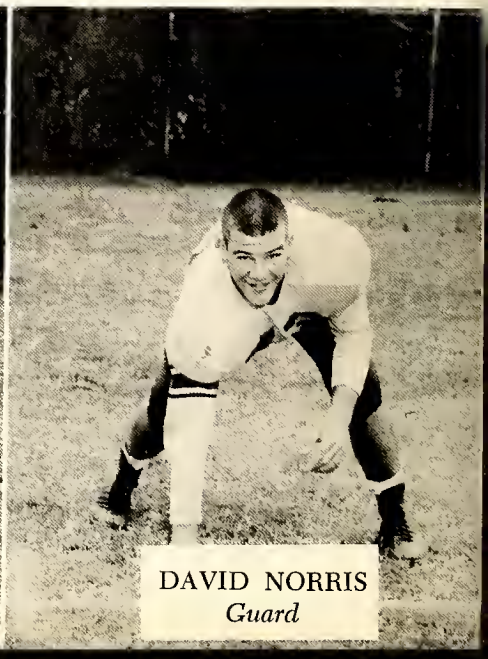

DAVID NORRIS
Guard

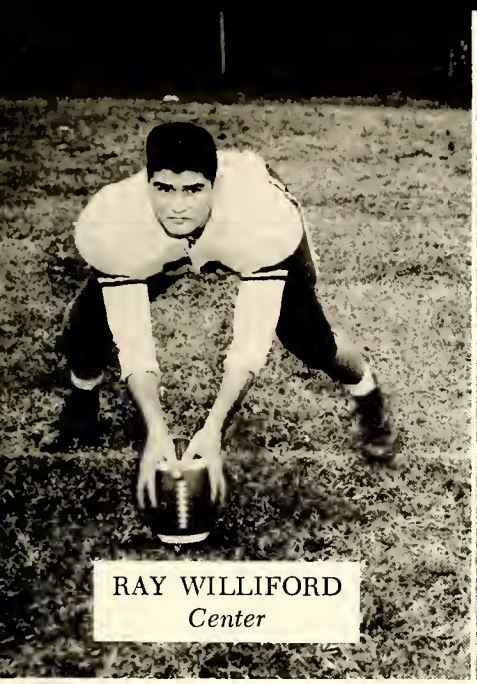

RAY WILLIFORD
Center

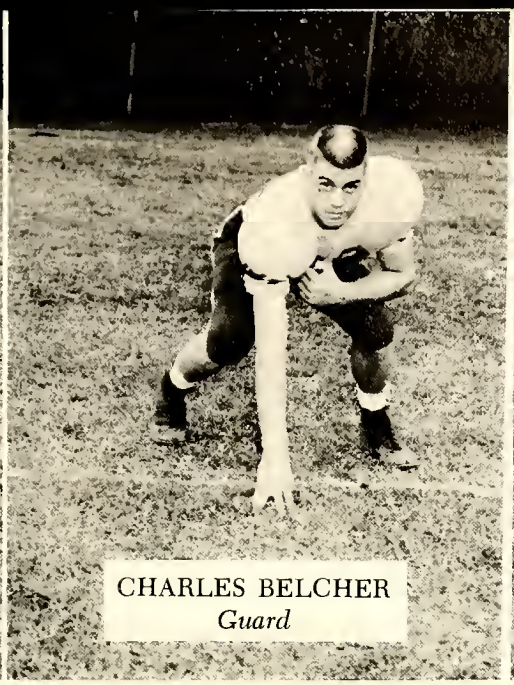

CHARLES BELCHER
Guard

BOBBY GRISSOM
Tackle

CO-CAPTAINS
RAY WILLIFORD
CHARLES BELCHER

ROY DEAN
End

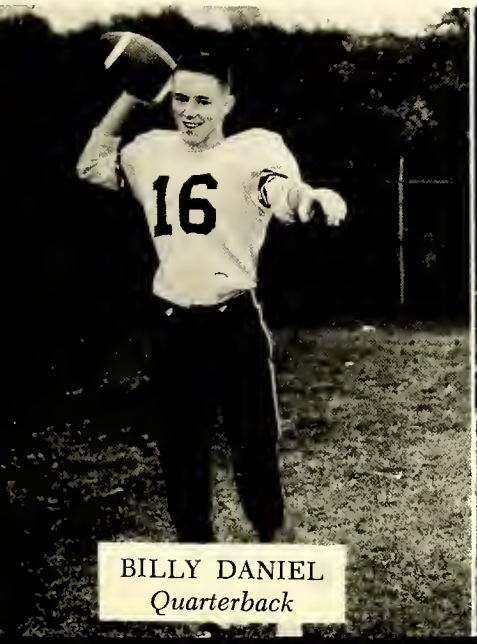

BILLY DANIEL
Quarterback

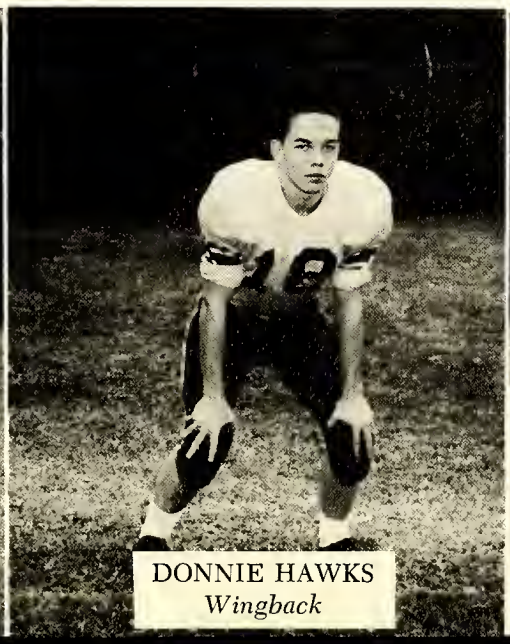

DONNIE HAWKS
Wingback

HARRY WILLIAMS
End

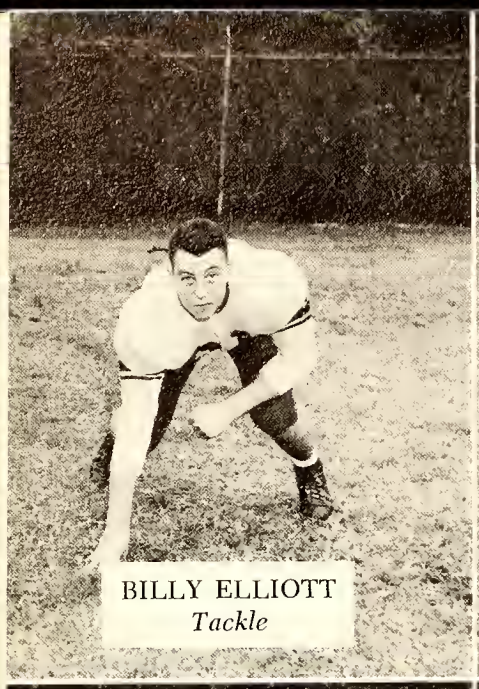

BILLY ELLIOTT
Tackle

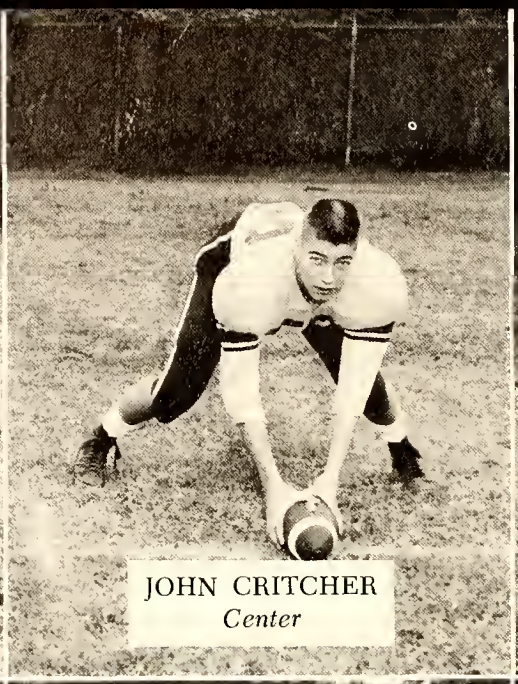

JOHN CRITCHER
Center

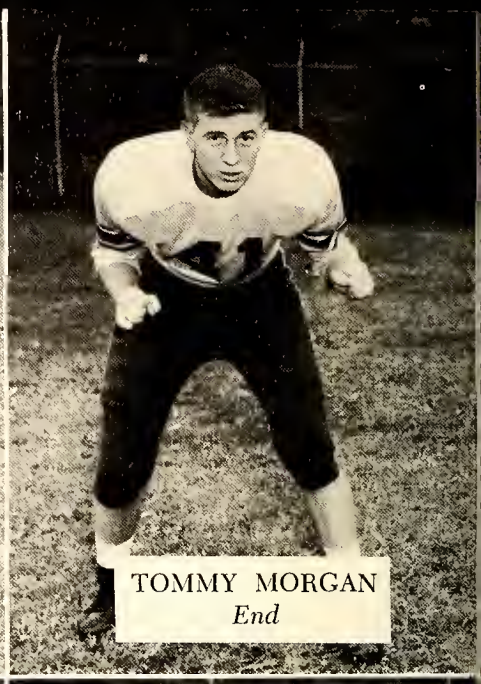

TOMMY MORGAN
End

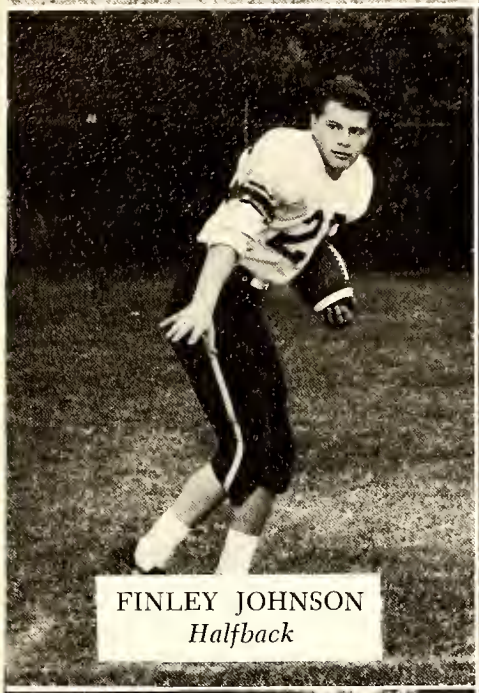

FINLEY JOHNSON
Halfback

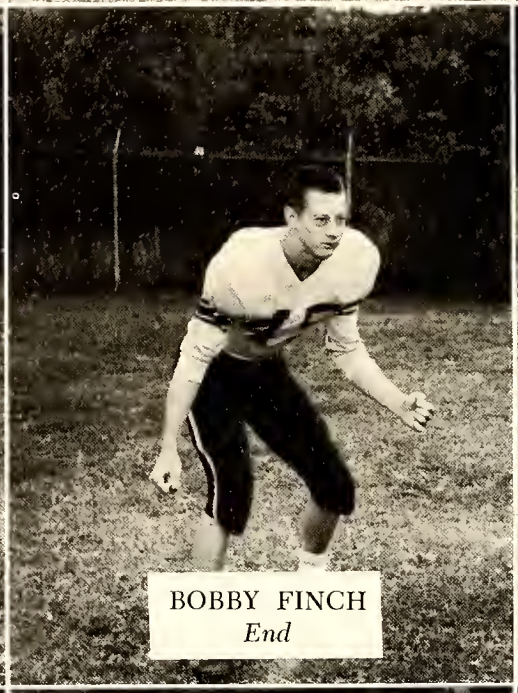

BOBBY FINCH
End

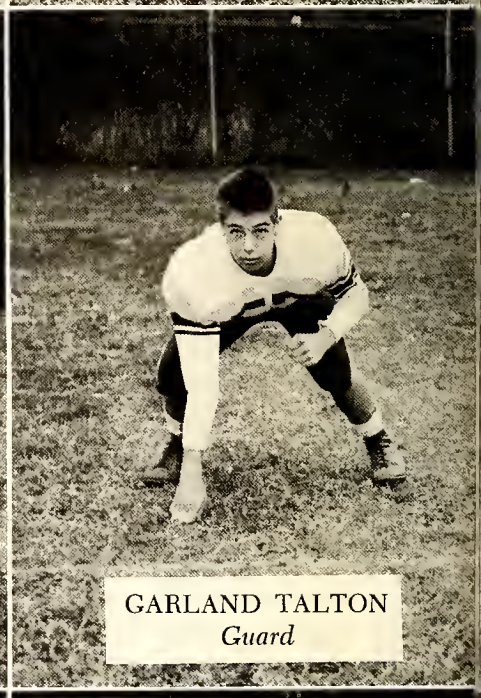

GARLAND TALTON
Guard

JAMES DICKERSON
Quarterback

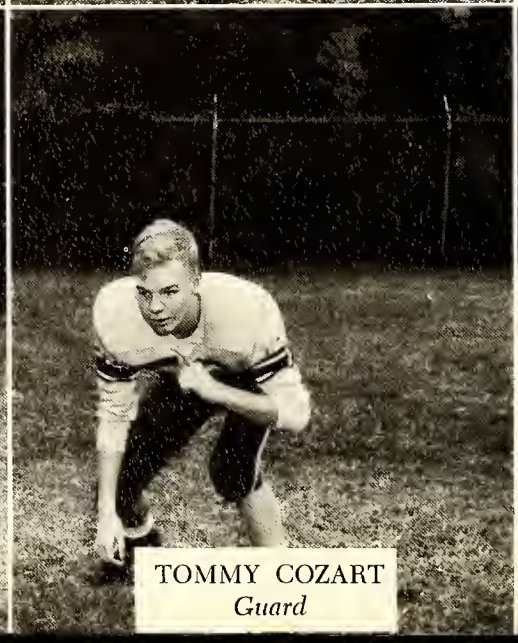

TOMMY COZART
Guard

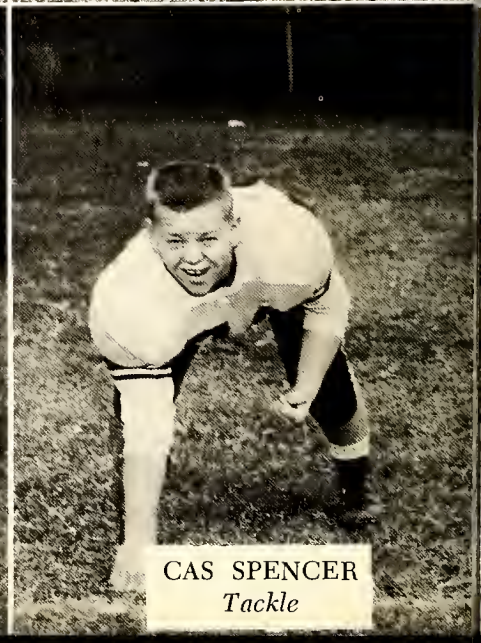

CAS SPENCER
Tackle

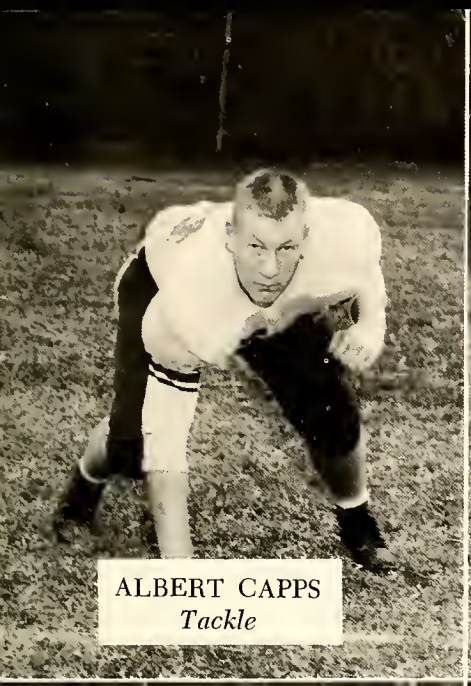

ALBERT CAPPS
Tackle

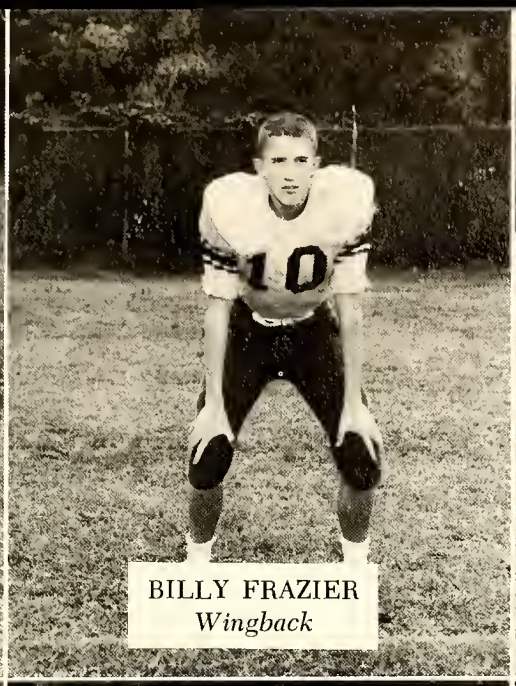

BILLY FRAZIER
Wingback

DON CURRIN
Tackle

WINSTON PRUITT
Guard

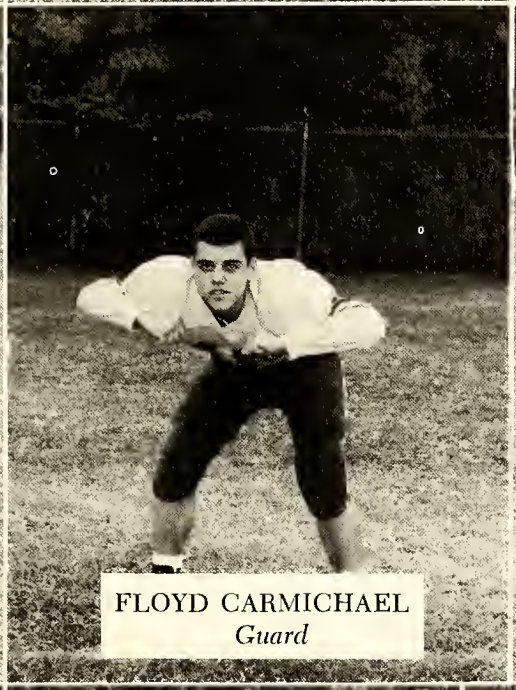

FLOYD CARMICHAEL
Guard

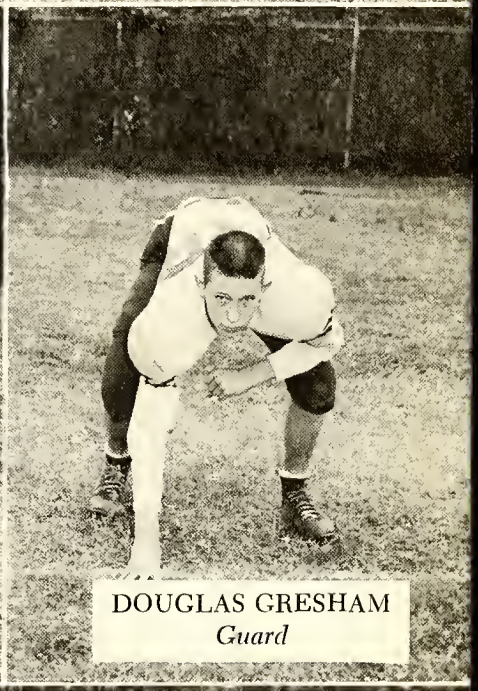

DOUGLAS GRESHAM
Guard

GRAHAM CLARK
Guard

ROBERT POWELL
Halfback

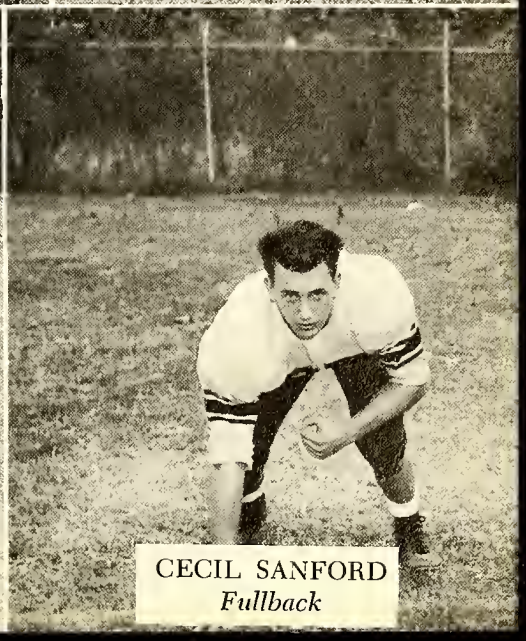

CECIL SANFORD
Fullback

JAMES DICKERSON

DAVID NORRIS

JIMMY HESTER

BILLY DANIEL

BILLY ELLIOTT

CHARLES BELCHER

RAY WILLIFORD

Varsity

CO-CAPTAINS
CHARLES BELCHER AND DAVID NORRIS

Left to right: Marc Duggins, Van Wood, Jerry Sizemore, Billy Daniel, Billy Frazier, Harper Ruff, Tommy Lanier, David Norris,

JERRY SIZEMORE

TOMMY LANIER

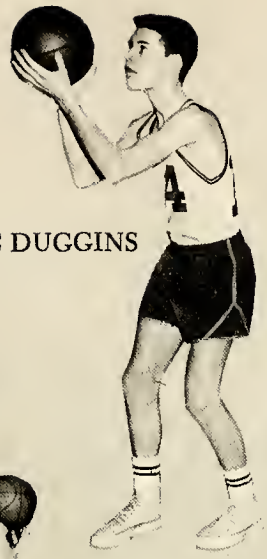

MARC DUGGINS

HARPER RUFF

VAN WOOD

LARRY SIZEMORE

BILLY FRAZIER

Basketball

Billy Elliot, Charles Belcher, Larry Sizemore, Ray Williford, James Dickerson, Jimmy Hester.

AL HABIT
Coach

Girls' Basketball

BARBARA REID

JOYCE HOWARD

JUDITH CURRIN

PAT CARVER

MISS PAT WILSON
Coach

MANAGERS
REBECCA CUNNINGHAM
SANDRA DAY

MARY ELIZABETH CURRIN

JANE BLACKWELL

ANNETTE CULBRETH

Left to right: Bobby Rawls, Judy Hart, Linda Sanford, Sylvia Clark, Ann Stovall, Jane Blackwell, Annette Culbreth, Barbara Reid, Judith Currin, Mary Elizabeth Currin, Joyce Howard, Lynette Currin, Daisy Hall, Linda Sizemore, Euleta Johnson, Pat Carver, Doris Watkins, and Diane Saunders.

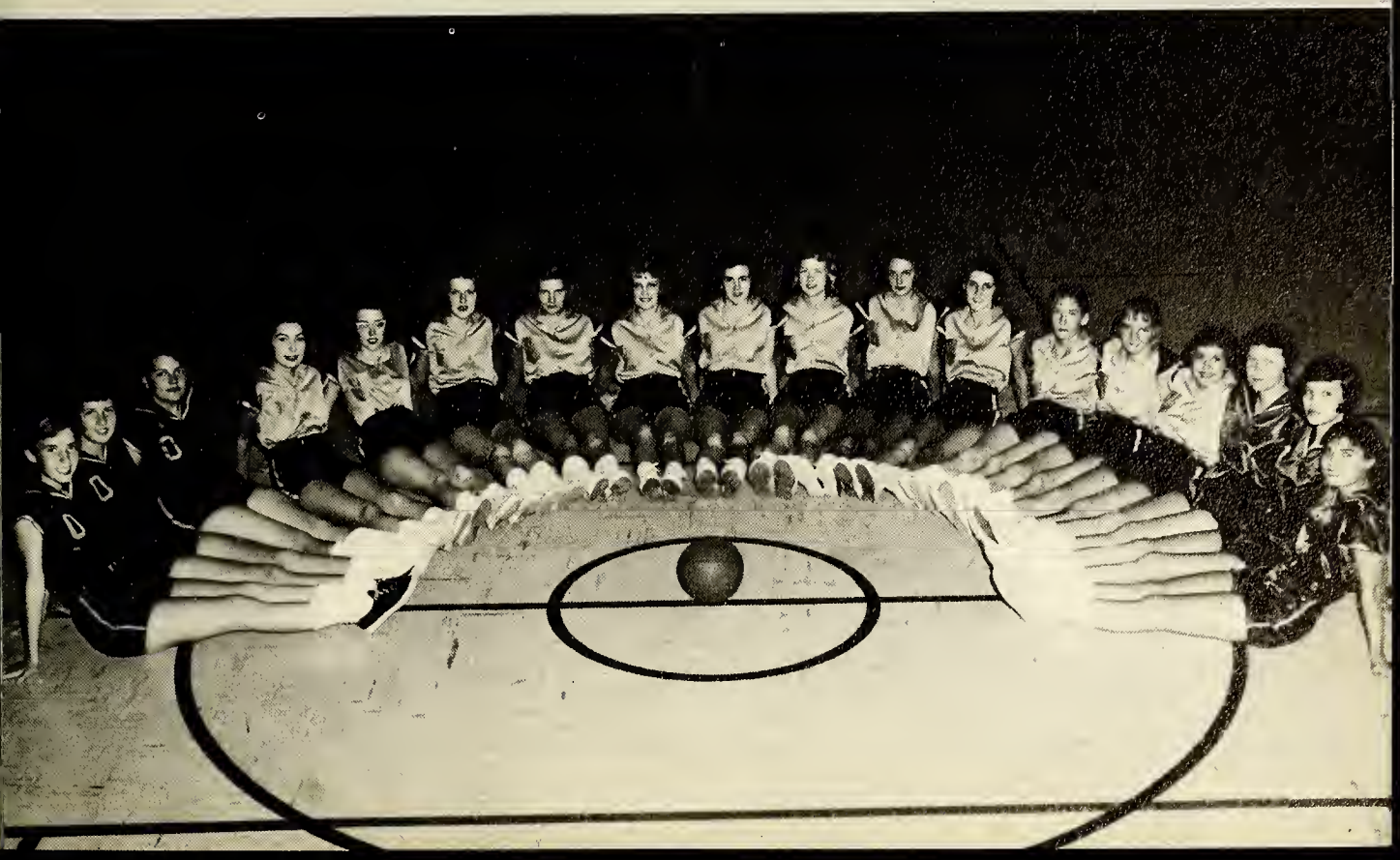

Junior Varsity Basketball

A. M. CLAYBORN

ARCH HICKS

TILDEN MARTIN

CHARLES PEED

MARVIN AVERETT

WILLS HANCOCK

PICOT FRAZIER

JOHN PARHAM
Coach

DAVID CURRIN

DUDLEY WILLIAMS

ROYSTER WASHINGTON

TERRY GENTRY

SAM CURRIN

STEVE PIPER

JOHNNY RIGGAN

Baseball Team

BILLY ELLIOTT

RAY DICKERSON

HARPER RUFF

JAMES DICKERSON

AL HABIT
Coach

DONNIE PARROTT

LEONARD CREECH

VAN WOOD

JIMMY FRAZIER

DOUG GRESHAM

GRAHAM CLARK

BILLY DANIEL

FLOYD CARMICHAEL

Track

BILL HICKS

CHARLES BELCHER

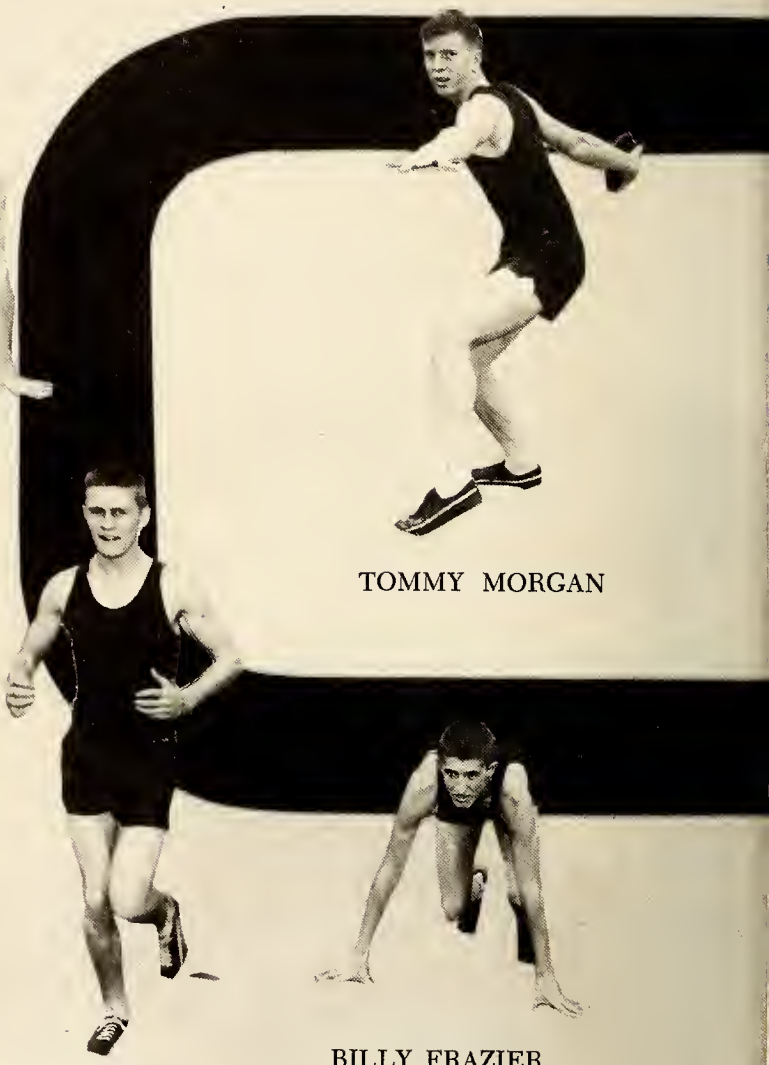

TOMMY MORGAN

ROY DEAN

BILLY FRAZIER

AL AVERETT

BOBBY FINCH

ROBERT POWELL

CALVIN HESTER

THOMAS ADAMS

Track

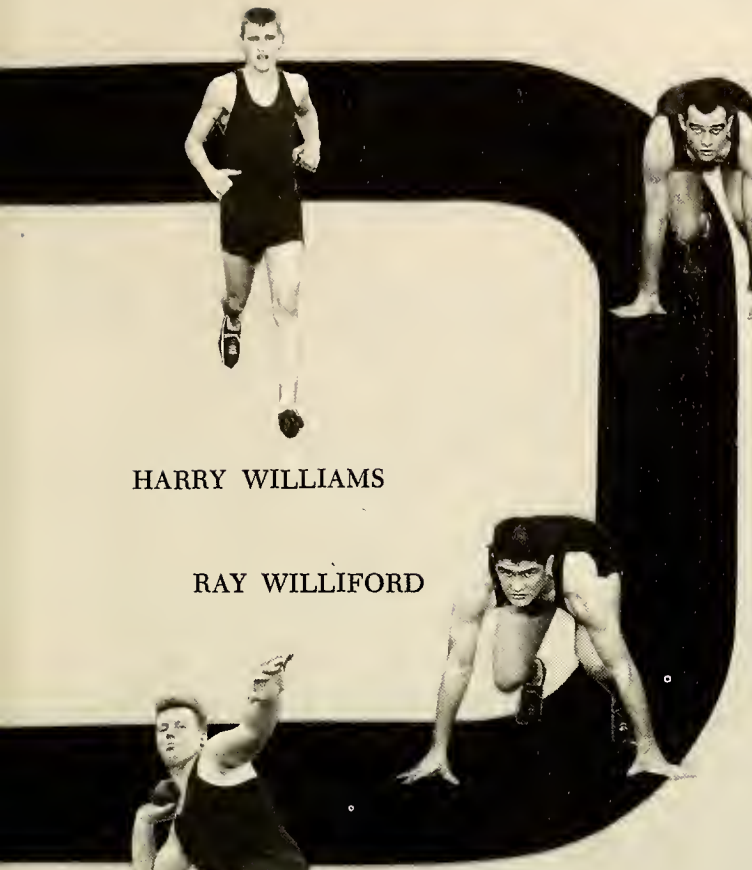

HARRY WILLIAMS

BARRY AVERETT

JOHN PARHAM
Coach

RAY WILLIFORD

FINLEY JOHNSON

DONNIE HAWKS

BOBBY GRISSOM

GEORGE TARRY

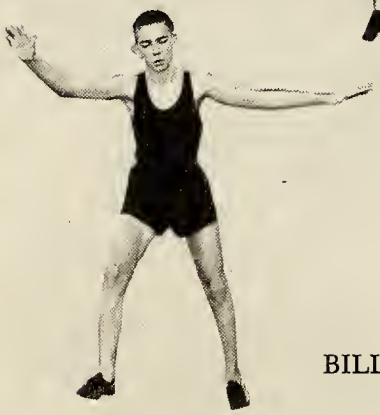

MARSHALL CANNADY

BILLY FINCH

TOMMY COZART

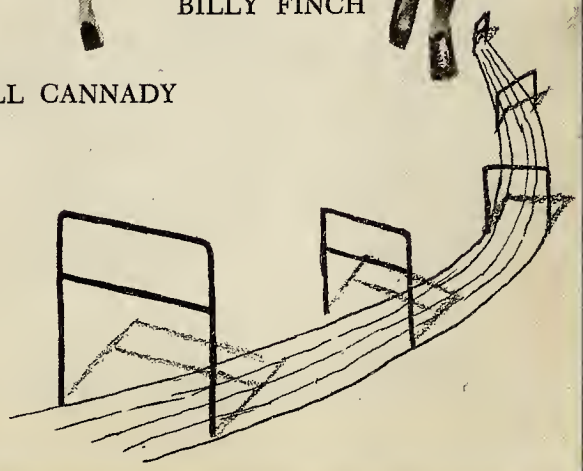

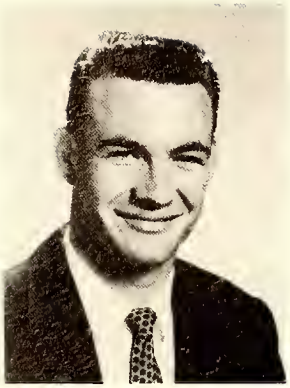

FOOTBALL

This year our football team had its best record in several years. They won five games while losing only three and tying one. They beat Roxboro 13-7; Graham 19-0; .Oxford Orphanage 28-0; Scotland Neck 25-12, and Southern Durham 33-12. They were defeated by Chapel Hill 8-0, Hillsboro 13-6, and Henderson 19-7. They tied Northern 7-7. The Wildcats led the conference in defense, allowing opponents only 8.7 points per game and were third in offense, scoring an average of 15.6 points per game. The Wildcats will lose only 4 starters by way of graduation, and so they will be in the thick of the title race next year. The seniors on this year's team were Charles Belcher, Ray Williford, David Norris, Jimmy Frazier, Bobby Grisson, Tommy Morgan, Finley Johnson, and Bobby Finch.

BASKETBALL

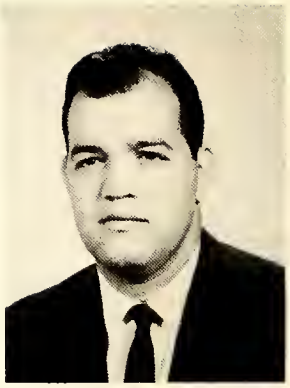

The 1959-60 basketball team, led by Co-Captains David Norris and Charles Belcher began a very successful season this year by winning over Oxford Orphange, Graham, and Franklinton. They lost only to Henderson and Chapel Hill.

Under the guidance of our coach, Mr. Al Habit, the team has acquired a vigorous desire and determination to win. The team includes seniors, Tommy Lanier, David Norris, Larry Sizemore, Charles Belcher, Ray Williford; juniors, Harper Ruff, Billy Elliott, Billy Daniel, Jimmy Hester; sophomores, Van Wood, Marc Duggins, James Dickerson, and Jerry Sizemore.

BASEBALL

The baseball team under the direction of Coach Al Habit is expected to be the dark horse of the conference this year. The Wildcats will be weakest in pitching; however, a strong outfield and infield is expected to make up for this deficiency. The team is led by all-conference catcher, Harper Ruff, as well as Jimmy Frazier, Billy Daniel, Billy Frazier, Ray Dickerson, and Billy Elliott. Best of luck to the Wildcats!

TRACK

The track team, coached by Mr. John Parham, will enter into its hardest schedule in its young history this year, although Oxford is without the services of most of last year's lettermen. The nucleus of the team will be formed around Donnie Hawks, Roy Dean, George Pat Tarry, and Bill Hicks. However, many positions are still open and may be filled by anyone. Despite this, we are sure that our trackmen will come up with a creditable season.

Cheerleaders

LELIA McFARLAND
Co-Chief
LILLIAN McFARLAND
Co-Chief

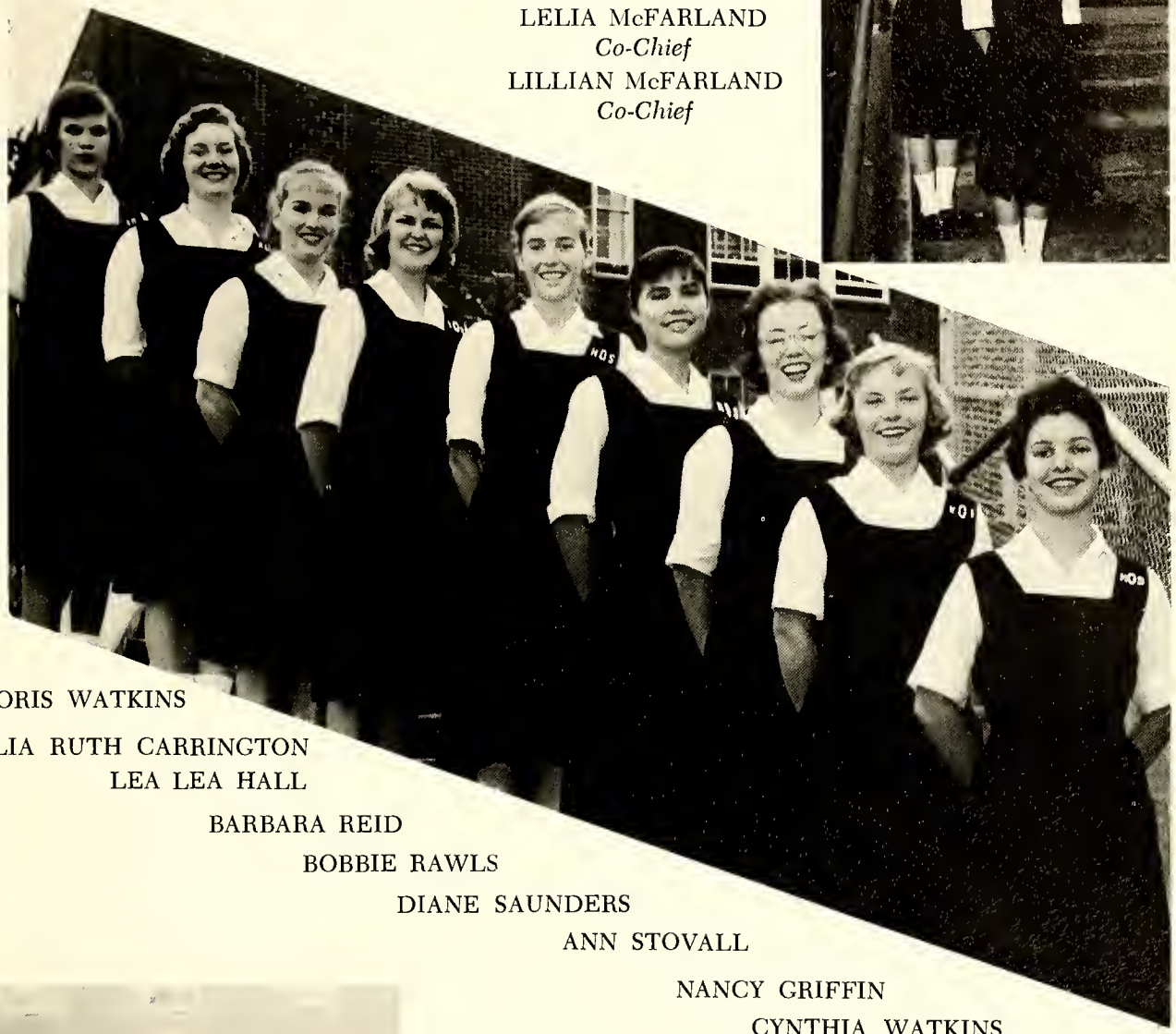

DORIS WATKINS
JULIA RUTH CARRINGTON
LEA LEA HALL
BARBARA REID
BOBBIE RAWLS
DIANE SAUNDERS
ANN STOVALL
NANCY GRIFFIN
CYNTHIA WATKINS

Homecoming Queen-1960

LILLIAN McFARLAND

Homecoming

MAID OF HONOR
BETTY HOWARD

Cynthia Watkins, Lynette Currin, Linda Smith, Lea Lea Hall, Bobbie Rawls, Mary Elizabeth Campbell.

Girls' Athletic Association

LILLIAN McFARLAND
President

BARBARA REID
Vice-President

LELIA McFARLAND
Treasurer

LYNETTE CURRIN
Secretary

MISS PATRICIA WILSON
Advisor

SENIOR G. A. A. MEMBERS

First row, left to right: Phyllis Carmichael, Betty Howard, Betty Lou Rawls, Caroline Vaught. *Second row:* Judith Currin, Bonnie Lou Currin, Beth Lanier, Pat Leveque. *Third row:* Lelia McFarland, Julia Ruth Carrington, Lillian McFarland.

The Girls' Athletic Association is a club composed of girls who want to promote the knowledge of sports in the school. To be eligible one must have at least 25 points at the end of the first semester. The points may be acquired by selling at G. A. A. functions, playing basketball, or participating in any supervised sport. At the end of the year the five seniors with the most points of achievement receive jackets, acknowledging the hard work shown in their four years of high school.

SOPHOMORES AND JUNIORS

First row, left to right: Linda Currin, Doris Watkins, Cynthia Watkins, Diane Saunders, Lynette Currin, Carolyn Jones, Jane Blackwell. *Second row:* Linda Latta, Patricia Adcock, Jean Currin, Emilie Adcock, Saundra Day, Annette Culbreth, Cinger Burwell, Betty Dement, Betty Wilson. *Third row:* Nancy Griffin, Nancy Hogan, Brenda Ashworth, Betsy Read, Ann Stovall, Linda Smith, Pat Carver, Mary Elizabeth Currin, Barbara Reid.

FRESHMEN

First row, left to right: Claudia Currin, Catherine Duffy, Bobbie Rawls, Mary Campbell, Linda Day, Daisy Hall, Betty White hurst, June Blyth. *Second row:* Martha Bowling, Linda Sanford, Shirley Finch, Cheryl Duncan, Carolyn Cash, Hazel Long, Cylvia Setzer, Judy Harrell. *Third row:* Sue Cordon, Louise Hunt, Patricia Averett, Betty Tippett, Rita Tippett, Terry Boyd, Linda Champion, Cloria Currin. *Fourth row:* Sue Norris, Linda Sizemore, Vera Schmit, Ruby Finch, Peggy Averett, Anne Cholson, Judy Hart. *Fifth row:* Joyce Howard, Nancy Rogers, June Hall, Ruby Clark.

Monogram Club

RAY WILLIFORD
President

CHARLES BELCHER
Vice-President

BOBBY FINCH
Secretary

TOMMY MORGAN
Treasurer

MR. JOHN PARHAM
Advisor

The Monogram Club is composed of those boys who have won a letter in one of the extracurricular activities offered at Oxford High School. To encourage active participation in sports, to foster good sportsmanship, and to develop desirable character traits are the aims of this organization.

After boys have played the required number of quarters and have received a letter, they are automatically eligible for membership in the Monogram Club. The required quarters are as follows: football, 20 quarters; basketball, 40 quarters; baseball, half of the games; track and golf, 15 points each. At the termination of the school year each senior member is awarded a sweater, indicating his association with the club.

Left to right: Harper Ruff, Graham Clark, Billy Daniel, Donnie Hawks, Billy Adcock, Donald Currin, Harry Williams, Billy Frazier, Finley Johnson, David Norris, Bobby Grissom, Ray Dickerson, Albert Capps, Jimmy Frazier, Neil Norwood, Caswell Spencer, S. G. Elliot, Roy Dean, Billy Elliott.

Junior High

Left to right, first row: Brenda Currin, Miss Breedlove, Tom Frazier, Miss Lyon. *Second row:* Sandra Dickerson, Mrs. Squires, Picot Frazier, Mrs. Lamm, David Currin, Mrs. Wright. *Third row:* Nancy Parrott, Miss Bullock, Vernon Averette, Miss Smith, Pat Saunders, Mrs. Thomasson, Kenneth Cash, Mrs. Elms.

Junior High Faculty

SIXTH GRADE

Left to right: Miss Breedlove, Miss Lyon, Mrs. Squires.

SEVENTH GRADE

Left to right: Mrs. Wright, Miss Smith, Mrs. Thomasson.

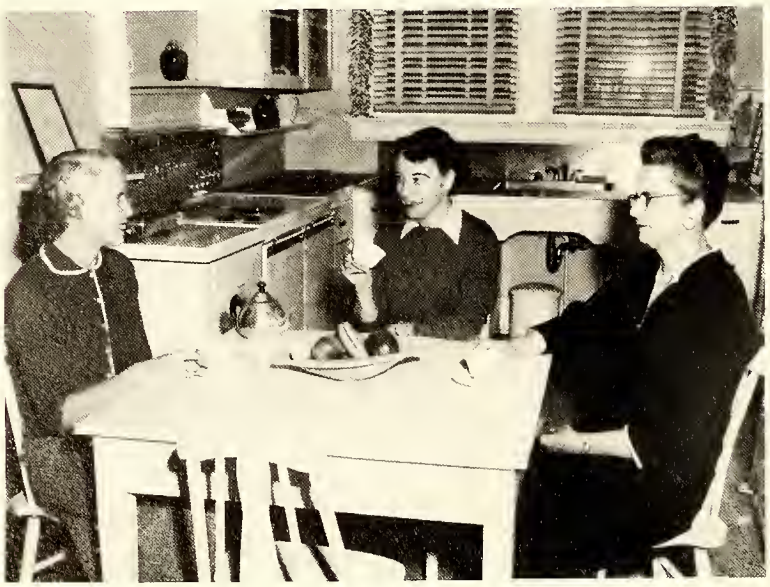

EIGHTH GRADE

Left to right: Miss Bullock, Mrs. Elms, Mrs. Lamm.

Miss Bullock's Eighth Grade

First row, left to right: Richard Floyd, Jerry White, Jimmy Riggan, Thomas Clement. *Second row:* Ford Duggins, Bryant Hunt, Albert Jones, Elizabeth Watkins, Jerry Hedrick, Fallis Finch. *Third row:* Donna Apple, Edith Dean, Tim Hoyle, Sam Currin, Garland Reese, Robert Paynter. *Fourth row:* Jo Ann Breedlove, Sara Sneed, Harold Anthony, Susan Gregory, Paula Yancey. *Fifth row:* Ann Rose Brown, Hilda Smith, Shelby Hughes, Caroline Lewis, Nancy Parrott, Mary Wells Ruff, *Sixth row:* Richard Hall, Pat Yancey, Bill Newton, Sandra Morgan, Eve Brewer, Jimmy Seate, J. P. Weary.

Mrs. Elms' Eighth Grade

First row, left to right: Lee Roy Hughes, Patricia Kiger, Estelle Bentley, David Dement, Brenda Emmest. *Second row:* Linda Tally , Andrea Dillehay, Ann Sadler, Rebecca Blair, Ted Woodlief. *Third row:* Jimmy Walker, Betsy Cox, James Horner, Barbara Adcock, Ester Self. *Fourth row:* Margaret Weary, Nell Whitt, Jo Anna Newton, Bill Breedlove, Tommy Carver, Alma Dickerson, Kenneth Cash. *Fifth row:* Jimmy Boyd, Steve Jones, Tilden Martin, Frankie Brame, Bobby Welch, Ralph Whitt. *Sixth row:* Connie Chappell, Polly Woodlief, Betsy Dickerson, Larry Hicks, Roger Cottrell, Johnnie Riggan, Russell Caps.

Mrs. Lamm's Eighth Grade

First row, left to right: Rebecca Currin, Jerrie Harvell, Carol Hobgood, Sammy Gordon, Enhart Sherell, Betsy Gentry. *Second row:* Bryson Woodlief, E. A. Mayes, Robery Dickerson, Brenda Carole Jones, Carolyn Creech. *Third row:* Bonnie Lynn Melton, Charles Height, George Day, Bill Dixon, Elijah Howell, Judy Bullock. *Fourth row:* Mary Lee Norwood, Lula Averett, Jinny Morton, Jane Overton, Jackie Hughes. *Fifth row:* Ruth Huff, Margaret Baucom, Betty Adams, Joan Powell, Marguerite Williams, Corinne Fox. *Sixth row:* Douglas Whitt, Taylor Parham, Ronald Whitt, John Penny, Edward Carrington, William Aiken, William Miller.

Miss Smith's Seventh Grade

Mrs. Wright's Seventh Grade

First row, left to right: Donald Martin, Jeff Saunders, William Currin, Mike Hanks, Judith Williams. *Second row:* Jane Dickerson, Sue Faucette, Judith Yancey, Linda Parham, Loretta Almond, Eugene Wheeler. *Third row:* Louise Hockaday, Billy Grissom, John Currin, David Cannaday, Reid Watkins, Mary Elizabeth Wilkerson. *Fourth row:* Billy Ragnor, Jerry Lanier, Strad Watkins, Jimmy Parrott, Mark Smith, Laura Champion. *Fifth row:* Joyce Lee, Patsy Lou Ellington, Carolyn Crowder, Rhem Hutchinson, Betsy Cozart, Susan Watkins. *Sixth row:* Bill Overton, Fred Fosythe, Jimmy Phillips, Leak Hightower, Ken Murphy, Gaynelle White, Mary Lee Johnson.

Mrs. Thomasson's Seventh Grade

First row, left to right: Jimmy Powell, Ronnie Haskins, Marilyn Tuntsall, William Tarry, William Boyd, Lowell Hensgen. *Second row:* Berley Hart, Randy Ruthedge, Howard Adcock, Roy Dickerson, Sandra Macioroski, Kathryn Young. *Third row:* Carolyn Satterfield, Wilma Price, Wade Woodlief, Ronald Todd, Linda Pleasants, Carol Jean Corbett. *Fourth row:* Marion Clement, Carolyn Finch, Janie Cash, Ann Dillinger, Bobby Frazier, Ben Barker, Howard Leonard. *Fifth row:* James Dickerson, DeLoris Saunders, Celia Hester, Diane Currin, Betty Yancey. *Sixth row:* Allie Ellington, Pat Saunders, Marie Brooks, Annette Clark, Mike Zava, L. G. Jones. *Not Pictured:* Walter Champion, Kenny Cox.

Miss Lyon's Sixth Grade

Left to right, first row: Russell Daniel, Tony Oakes, Mary Ellen Currin. *Second row:* Ellen Gresham, Patricia Hart, Linda Hart, Beverly Dean, Robert Hill, Yates Huff. *Third row:* Linda Cill, Tom Frazier, Frank Dixon, Joanne Hight, Wanza Clark, Sue Culbreth. *Fourth row:* Martha Currin, Raymond Callahan, Donald Warren, Greg Belcher, Wayne Boyd, Judy Woodlief. *Fifth row:* Danny Williford, Jay Perkinson, Bill Cheatham, Caroline Mitchell, James Dixon, Johnny Almond, Kay Francis Currin. *Sixth row:* Laura Jean Taylor, Dola Peed, Becky Hatton, Janie Burnette, Marsha Currin, Billy Usry, Percine Browning.

Mrs. Squires' Sixth Grade

Left to right, first row: Tommy Hardee, William Ellington, Cynthia Currin, Patricia Dean, Josephine Beal, Brenda Hunt. *Second row:* William Tally, Bernard Daniel, William Ramsey, Fred Creen, Warren Newton. *Third row:* Anne Cootrell, Wayne Riggan, Jimmy Elliott, Madison Riggan, Bruce Frazier, Ann Wilkerson. *Fourth row:* Robert Harvell, Judy Beal, Patsy Dean, Linda Grissom, Owen Jones, Harry Cash. *Fifth row:* James Morgan, Brenda Hayes, Barbara Saunders, Kerry Lynch, Betty Welch, Hubert Cox. *Sixth row:* Becky Overton, Joyce Ollis, Jane Blackwell, Dale Bowling, Diane Cannaday, Wanda Hardin, Sandra Dickerson.

Miss Breedlove's Sixth Grade

Left to right, first row: Angela Johnson, Linda Anne Currin, Jack Howard, Eddie Longmire, Loretta Hester. *Second row:* Jack Smith, Donna Read Daniel, Alma Marie Watkins, Meyer Dworsky, Nelson Dunn, Larry Sanford. *Third row:* Rebecca Dean, Shirley Ihscoe, Brenda Wheeler, Charles Barker, Alex Floyd, Edward Stroud. *Fourth row:* Leonard Dickerson, Linda Sadler, Brenda Currin, Flora Taylor, Douglas Thomas, Charmaine Cox. *Fifth row:* Bruce Daniel, Bobby Steagall, Mary Helen Hancock, Gwendolyn Hightower, Ray Adcock, Joy Forsythe. *Sixth row:* Meriwether Lewis, Alfred Huff, Lily Comer, Charles Champion, Bobby Barnes, Courtney Lewis, Brenda Milton.

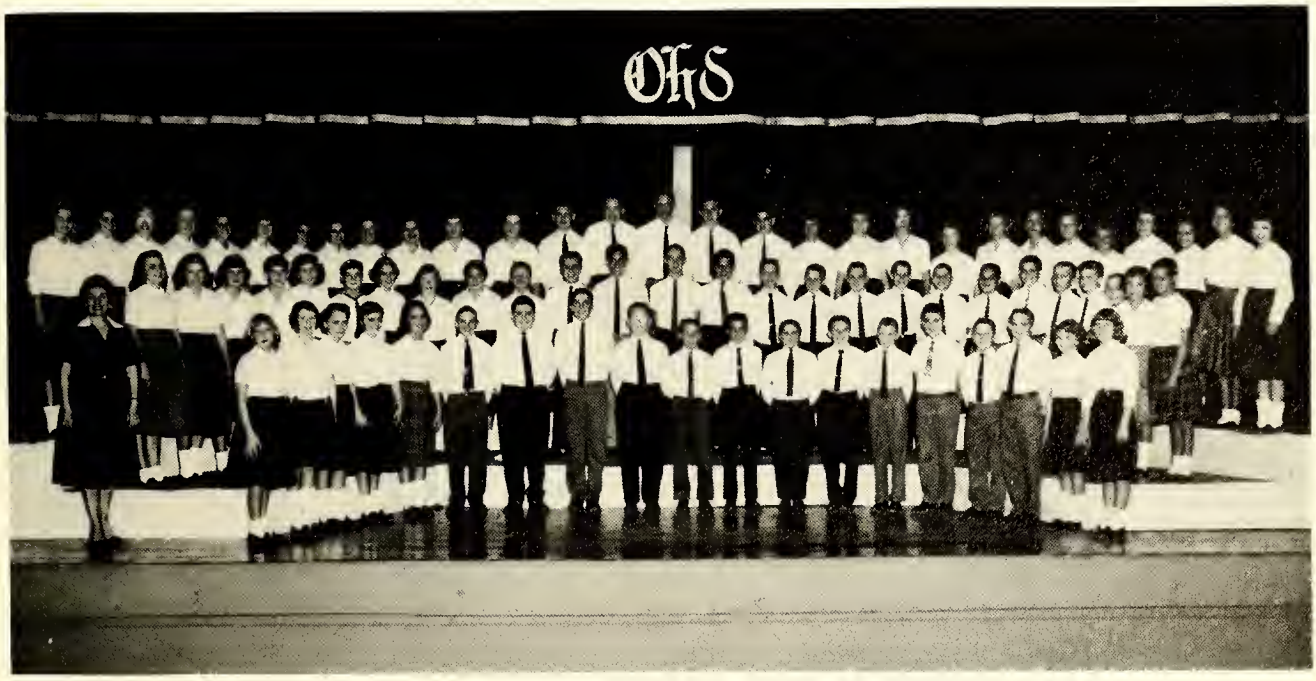

Junior High Chorus

The Junior High Chorus is composed of students from the sixth, seventh, and eighth grades. The Chorus this year was under the direction of Mrs. Rachel Dunn.

Junior High Cheerleaders

Left to right: Betsy Ann Gentry, Alma Dickerson, Ann Saddler, Elizabeth Watkins, Linda Saddler, Mary Wells Ruff, *Chief,* Angela Johnson, Judith Yancey, Carolyn White, Lilly Comer, Caroline Lewis.

Junior Varsity Football

Left to right, first row: Charles Williams, Marvin Averett, Mike Warren, Johnny Riggan, Jerry Hedrick, Tilton Martin, Pat Saunders, Albert Jones, Sam Currin, Roger Cottrell. *Second row:* Wally Emmert, Lowell Hensgen, Ally Ellington, Vernon Averett, Bobby Frazier, Ronny Haskins, James Horner, George Day, Bill Dixon, Luther Carrington. *Third row:* Jim Floyd, Thomas Clement, Paul Duffy, Harry Watts, Steve Piper, Henry Hall, Joe Currin, Freddy Forsythe. *Fourth row:* Jerry Williford, Charles Peed, David Currin, Dudley Williams, Ray Griffin, Troy Johnson.

Snapshots

Beatniks??

Our Favorites!

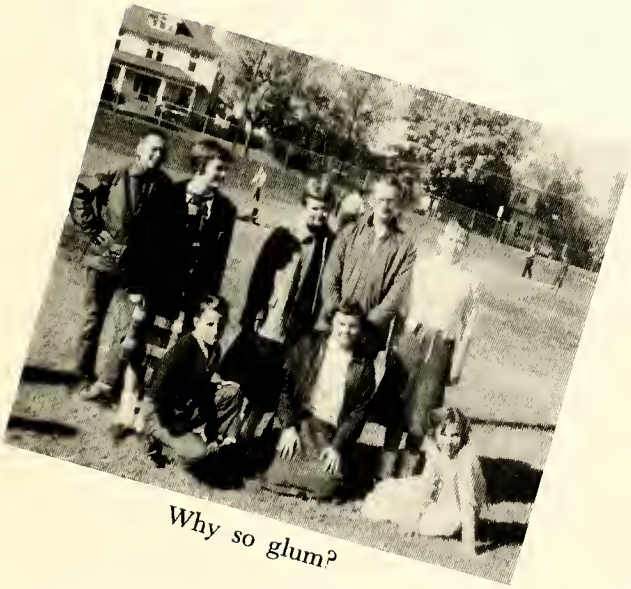

Why so glum?

Say cheese!

Lunchroom Staff

Mrs. Bullock, Mrs. Louise Currin, Lucille Bailey, Ruby Overby, Mrs. Currin.

Custodians

James Evans, James Crews

We are grateful to Mrs. Bullock, our dietitian, and her very competent lunchroom staff for their excellent service. We look forward each day to the good "homecooked" meal that is waiting for us when the lunch bell rings.

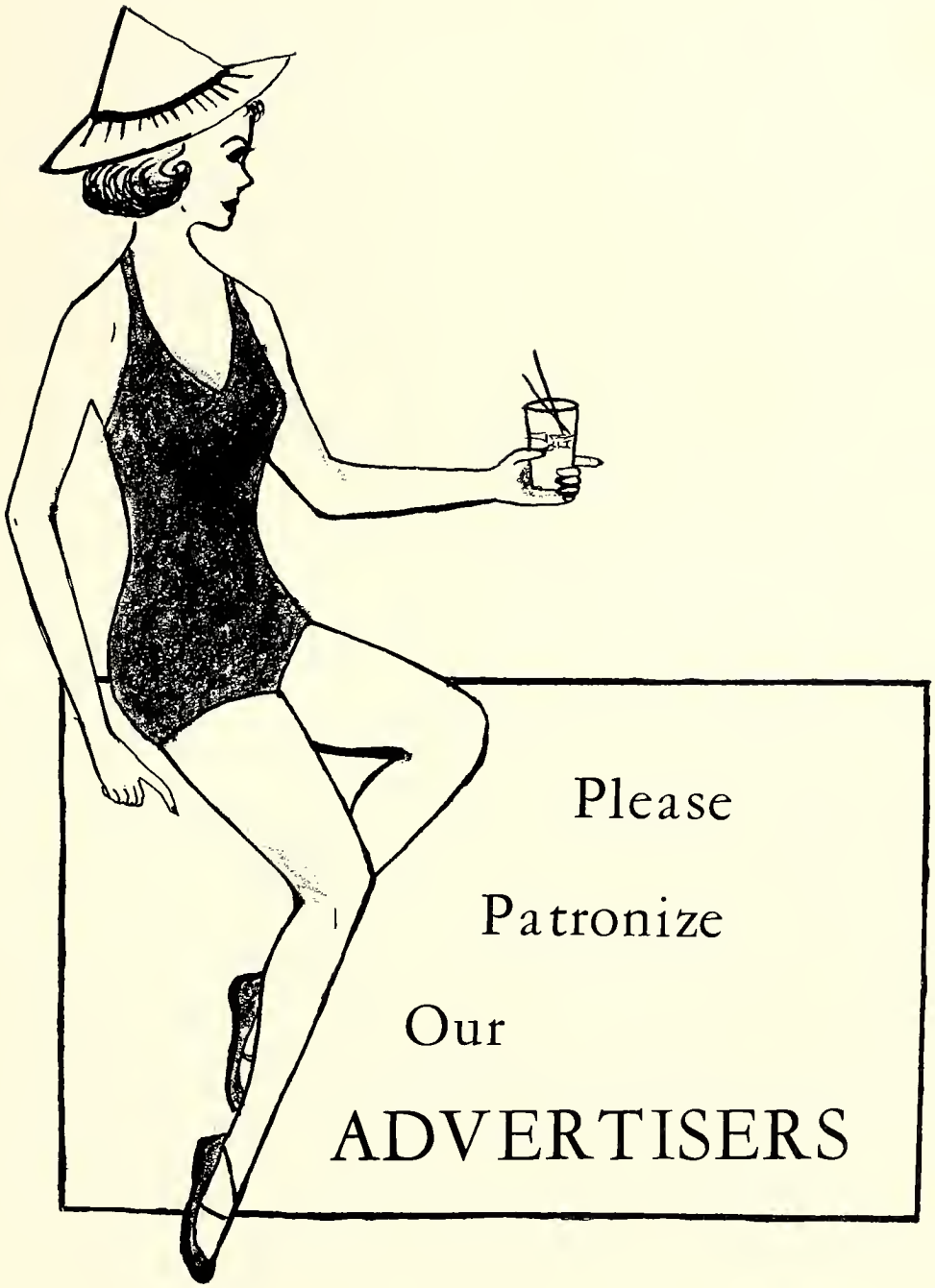

ADVERTISEMENTS

CONGRATULATIONS TO THE CLASS OF 1960

W. A. ADAMS

TOBACCO CO.

OXFORD, NORTH CAROLINA

Guidepost To Opportunity . . .

Burlington INDUSTRIES, INC.

For young people seeking careers with challenge, the textile industry—one of the nation's most important industries—offers excellent opportunities.

Let the world-famed Burlington "triangle of quality" be your guidepost to the future.

Young men and women of imagination, initiative and ability will find rewarding careers in textiles, and with Burling, world's leading textile organization.

OXFORD WORSTED MILLS

a unit of

BURLINGTON INDUSTRIES, INC.

Executive Offices: Greensboro, N. C.

CONGRATULATIONS TO THE SENIORS 1960

GREYSTONE

GRANITE QUARRIES, INC.

Henderson, N. C.

"Producers of crushed stone for better roads"

DICKERSON'S

Phillips 66 Service Station

213 Williamsboro St.

OXFORD, NORTH CAROLINA

MEDFORD MOTORS, INC.

Roxboro Road Phone 4151

OXFORD BUILDING AND LOAN

Williamsboro Street

Oxford, North Carolina

PATRONIZE

OXONIAN

ADVERTISERS

HERFF JONES CO.

Manufacturing Jewelers & Stationers

1401 — 1429 North Capital Avenue
Indianapolis 7, Indiana

Reply to ALLEN BARBEE
District Representative

SPRING HOPE, NORTH CAROLINA

Pine State

MILK - ICE CREAM

"The Natural Choice Since 1919"

Pine State Creamery

PINE STATE CREAMERY COMPANY

OXFORD
DUNN
HENDERSON
GOLDSBORO
RALEIGH

HOWARD BROTHERS

Kelway Howard

R. C. A.
Television Repairs
Outboard Motors
Record Players
Transistor Radios

PHILCO
Fishing Equipment
Fine Boats
Color Television
Home Appliances

John Ed Pittard, Jr. College Street
OXFORD, NORTH CAROLINA

COMPLIMENTS OF OXFORD PUBLIC LEDGER

and

RADIO STATION WOXF

PERKINSON - CURRIN

Quality Furniture at Fair Prices

Oxford, North Carolina

OWEN'S WAREHOUSE

W. L. GREGORY G. ROYSTER J. S. WATKINS

J. M. PLEASANTS M. A. GOODE

OXFORD, NORTH CAROLINA

EDWARD'S JEWELRY COMPANY

131 Main Street

OXFORD, NORTH CAROLINA

Distributors of
Nationally Advertised Products

FOX'S DEPARTMENT STORE

Ship 'n Shore Blouses

Connaught Sweaters

Kay McDowell Coats

Better Values

AT

PEEBLES KIMBRELL

SAUNDER'S MOTOR COMPANY

Telephone 5837—4346
U. S. Highway 15
OXFORD, NORTH CAROLINA
"When Better Automobiles Are Built, Buick Will Build Them."

LOVELY LADY BEAUTY SHOPPE

OXFORD, NORTH CAROLINA

Distributors of REVLON

Cosmetics

Quality Capehart Service
CLEANERS
PHONES 4444-5555

Our 39th Year Near Monument

"Congratulations to The Seniors"

OXFORD FURNITURE STORE

Telephone — 3334

OXFORD, NORTH CAROLINA

WILLIAMS DRUG COMPANY

Prescriptions
Drugs and Medicines
Toilet Articles and Fountain Service
Phone 4141
101 College Street
OXFORD, NORTH CAROLINA

THORNDALE SANDWICH SHOP

Thanking you for your patronage in the past.

Mrs. Louise Adcock

GRANVILLE INSURANCE AGENCY, INC.

Established 1908
General Insurance
OXFORD, NORTH CAROLINA
T. H. Speed, Secretary and Manager
Eugene C. Rogers, Jr.
Dorothy Puckett
Mrs. Louise Carmichael
Louise Caton

TAYLOR SUPPLY COMPANY

Headquarters for
Farm Supplies and Implements

Phone 5839 141 Williamsboro St.

Compliments of

GRANVILLE FURNITURE COMPANY

"Best Of Luck In The Future, Seniors."

OXFORD METAL SHOP

Forced Air Heating
General Sheet Metal Work
Roofs and Gutters

223 Hillsboro Street
Oxford, North Carolina

Phone 3744

HALL'S DRUG STORE

Headquarters for School Supplies
Any Prescription Any Time

Phone 4112 OXFORD, N. C.

OXFORD HARDWARE COMPANY

Hillsboro Street

OXFORD, NORTH CAROLINA

Phone 5641

OXFORD MOTOR INN

"To enjoy good food, pay us a visit"

Located on U. S. 15

One Mile South of Oxford.

TOM'S AUTO SUPPLY

AUTO REPLACEMENT PARTS

Recapping and Vulcanizing

Phone 4126

Oxford, North Carolina

OXFORD NATIONAL BANK

CONGRATULATIONS TO THE

CLASS OF 1960

Oxford, North Carolina

CITY BEAUTY SHOP

"Your Appearance Is Our Business"

OXFORD, NORTH CAROLINA

BURWELL'S GROCERY

Oxford, North Carolina

WILSON'S GULF SERVICE

"Some talk of service, we give it."

U. S. & GULF TIRES

Phone 3098

Oxford, North Carolina

WESTERN AUTO

137 Hillsboro Street

PHONE 3413

Oxford, North Carolina

FARMERS EXCHANGE

Feed **Seeds**
Fertilizers **Farm Supplies**

Oxford, North Carolina

OWEN MOTOR COMPANY

DODGE

Passenger Cars and Trucks
PHONE 3557

Oxford, North Carolina

FREEMAN'S FOOD MARKET

Roxboro Road
Oxford, North Carolina

Sandwiches - Meats - Produce
Staple Groceries

WESTERN AUTO

137 Hillsboro Street

Phone 3413

Oxford, North Carolina

JIMMIE'S

LADIES' READY-TO-WEAR

College Street
Oxford, North Carolina

OXFORD INSURANCE

'JOE RYAN'

All Forms of Insurance

PHONE 3712

Oxford, North Carolina

BADGETT & BREEDLOVE

Heavy and Fancy Groceries
Meats and Vegetables

"Just a Little Bit Better"

Oxford, N. C.

FLEMING WAREHOUSE

Sells Tobacco Higher

Oxford, North Carolina

JONES DRUG STORE

"Service With Courtesy"

116 HILLSBORO STREET

Oxford, North Carolina

GEORGE CURRIN
Jeweler

Diamonds, Watches, Silver
Crystal, China

Expert Repairing

OXFORD, NORTH CAROLINA

McCRACKEN OIL COMPANY

"CONGRATULATIONS
TO THE
SENIORS"

BLALOCK CHEVROLET CO.

Chevrolet Cars and Trucks

HILLSBORO STREET

Oxford, North Carolina

FARMERS PRODUCTION CREDIT ASSOCIATION

"CONGRATULATIONS
TO THE
SENIORS"

SHARPE'S

"LADIES' READY-TO-WEAR

Williamsboro Street

OXFORD, NORTH CAROLINA

HERRING & WILLIAMS DRUG STORE

Williamsboro Street

Oxford, North Carolina

MEN'S SHOP

College Street

Oxford, North Carolina

THE FLOWER SHOP

117 College Street

Oxford, North Carolina

Flowers for All Occasions

LYON DRUG STORE

Prescriptions

DRUGS AND MEDICINES

College Street

OXFORD, NORTH CAROLINA

CENTRAL SERVICE STATION

"Your AMOCO Service Center
of OXFORD"

OXFORD, NORTH CAROLINA

Ain't they cute

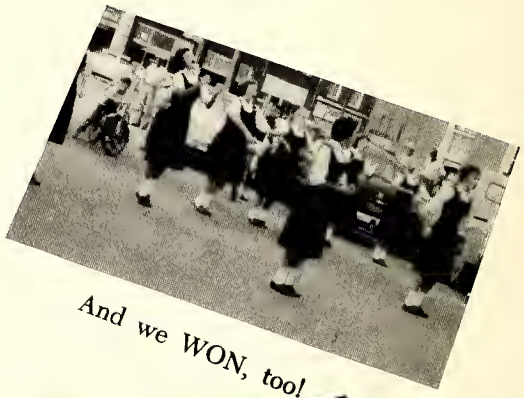

And we WON, too!

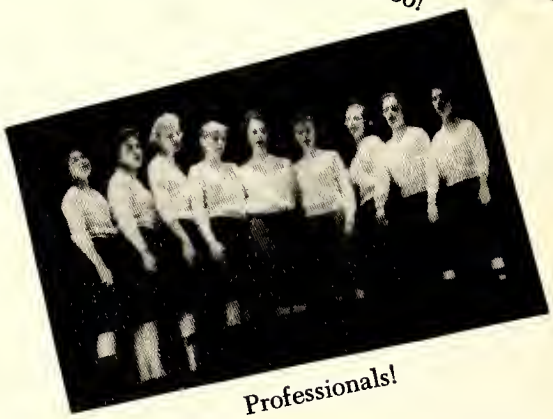

Professionals!

Autographs

Miss Smith,
I have enjoyed being in your room this year. (1959-60) you are a real great teacher and you can take alot of teasing. I always hope I have as much fun in my next room as I have had here.

Love,
Linda Cuming

Dear Miss Smith,
I've enjoyed being in your room this year. I think you are a wonderful teacher. You're great in my opinion. I hope that you will have a wonderful time this summer.

Love ya,
Carolyn Thomas

Dear Miss Smith,
you are one of the nicest teachers I've had. I've enjoyed being in your room so much
I love you,
Mary Katherine Sutton

Miss Smith,
I'll always remember you as a wonderful teacher. Some of the eighth graders said you were a good teacher and they're right.

Love ya,
Carolyn White.

Miss Smith,
I have enjoyed being in your room this year. I've a lot of fun this year. I have learned a lot this year studying books and not studying books, but you telling us. Best wishes in everything you do.

Love ya,
Joyce Dean

Autographs

Dear Miss Smith,
I have enjoyed being in your room very much.
4 R
2 must be good
2 be good
4 getter
Good Luck!
Mary Jean Parham

Dear Miss Smith
You are a wonderful teacher, I have enjoyed being in your room.
Always: Good Luck
Love,
Hal Ashworth

Miss Smith,
I have enjoyed being in your room very much.
Vernon Averett

The best of luck
I have enjoyed being your a teacher.

Dear Miss Smith,
The best of luck
Robert Corbitt

Miss Smith
I have enjoyed being in your room this year.
Best of luck always
Love,
Lucy Webb Baird

Hi, Miss Smith!
I certainly have enjoyed being in your room this year. You are a wonderful teacher. I'll always remember you.
Love,
Margaret Jennings

Miss Smith,
I have enjoyed being in your wonderful teacher this year. I hope you have good luck with your
Love, Letter
Boys

Miss Smith,
I have enjoyed being in your room this year.
You are a wonderful teacher.
Love,
Susan Harris

Dear Miss Smith
I have enjoyed being in your room this year. You are a very nice teacher.

Autographs

Miss Smith
last year all
the 7th graders
told me to hope I
get you this year because
you were a wonderful teacher
was very unlucky to get you
a teacher and I really have
enjoyed this year. Love
Judy Thompson

Dear Miss Smith,
I certainly have
enjoyed being in your
room this year. I wish
you good luck for the
future.
Love,
Linda Wheeler

Miss Smith,
It was a pleasure
to be in your room
this year. I have thor-
ougly enjoyed it. I have
learned a great deal, also.
Love,
Jack Breed love

Miss Smith,
I have enjoyed
being in your
room this year.
I sure think
you'll have
being good
to me this
year.
Love,
Mary Sue Ellestad

Miss Smith
I have enjoyed
being in your
room this year,
and you are a
good English teacher.
Love
Jimmy Pogatt

Best of luck
always!
Camilla

Way down here,
Out of sight
I'll write my name,
Just for spite.
Thank you for your
understanding of my
small problems
Camilla Bouwsma

Autographs

Miss Smith
I enjoyed being in
you room very much
Love
Earl Rose

Miss Smith
I haved enjoyed
being in your
room very much
Love
Sammy Elliot

It was a pleasure
being in your room
this year.

Luther Carrington

Miss Smith,
I have really
enjoyed being in your
room this year. I hope
I make my grade to the
8th grade for my sake
not for yours. I don't
mean I want to get
away from you, but it
I don't make my grade
this year I will burn
that I haven't been studying
hard as I should.
I love you very very
much.
I have enjoyed
being in your Jungle
room.
Barnes

Lene
Ellison

"Marvin Lane Nance.
I like you very much.

Dear Miss Smith
I have really
enjoyed being in your
room this year. I hope
I make my grade to the
8th grade for my sake
not for yours. I don't
mean I want to get
away from you, but if
I don't make my grade
this year I will burn
that I haven't been studying
hard as I should.
I love you very very
much.
I have enjoyed
being in your Jungle
room.
Barnes

Lene
Ellison

Miss Smith
I have really
enjoyed being in your
room this year. I hope
I make my grade to the
8th grade for my sake
not for yours. I don't
mean I want to get
away from you, but if
I don't make my grade
this year I will burn
that I haven't been studying
hard as I should.
I love you very very
much.
I have enjoyed
being in your Jungle
room.
Barnes

Lene
Ellison

A Product of
hunter Publishing COMPANY
333 INDIANA AVENUE
WINSTON-SALEM, N.C.

Miss Smith,
I can't express how much I have enjoyed being in your room. I have enjoyed (most) every minute of it. I hope my teachers to come will be as wonderful as you have been.

Love always,
Betsy Smith

Miss Smith
you don't know how much I have enjoyed begin in your room this year. You are a very nice teacher. I hope my teachers to come are as nice as you.

Love always,
Larry Parrott

Dear Miss Smith
I have enjoyed being in your room & wish you the best of luck next year with your new children in the <u>Arithmetic Book</u>.

Love
Richard Painter

Miss Smith
I have enjoyed being in your room this year.
Bev Norwood

Miss Smith,
I have enjoyed being in your room very much. I think you have been on of the best teachers I have ever had. I hope you have the best of luck next year with your new pupils.

Jimmy Howard

Miss Smith
I have enjoyed being in your room. I have enjoyed being in your room. I wish you the best of luck next year with your new children.
Jimmy Taylor

OXFORD HIGH SCHOOL
class-1959

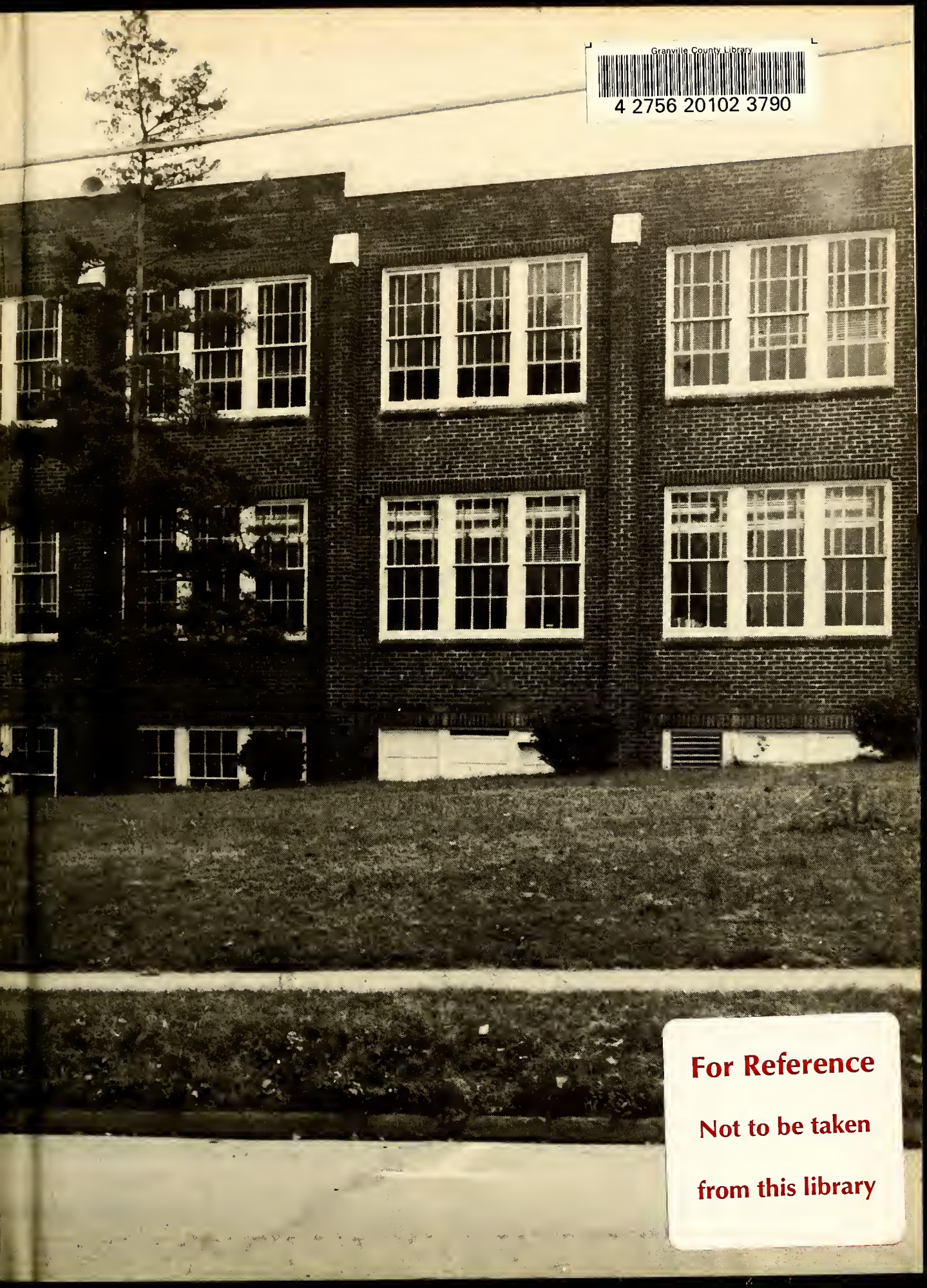

Granville County Library
4 2756 20102 3790

For Reference
Not to be taken
from this library